BANGOR DAILY WEEKLY NEWS AND COURIER.

BY BOUTELLE BROTHERS. [ENTERED AS SECOND CLASS MAIL MATTER.] BANGOR, MAINE, FRIDAY, JUNE 16, 1893. Price Three Cents VOL. LX.--NO. 141

AWNINGS,

HAMMOCKS!

Foot Balls.

FOOT BALLS!

N. WHITMAN & SON,
119 Main St - Bangor

SWIFT'S SPECIFIC

For renovating the entire system, eliminating all Poisons from the Blood, whether of scrofulous or malarial origin this preparation has no equal.

S "For eighteen months I had an eating sore on my tongue I was treated by best local physicians, but obtained no relief, the sore gradually grew worse. I finally took S. S. S., and was entirely cured after using a few bottles" C B McLemore Henderson, Tex.

S Treatise on Blood and Skin Diseases mailed free THE SWIFT SPECIFIC CO., Atlanta, Ga.

JOHN KALLOCH, Moravia Me.

THEY SAID I MUST DIE : : :
: : : BUT : : : I AM WELL AND HAPPY.

MR KALLOCH SAYS —

I am 55 years old, and for the last 15 years have had the worst **Blood Disease** known to man To add to my misery my **Bowels** became **constipated, appetite ceased,** and I was so **reduced in flesh and strength,** I could hardly walk by the aid of canes An **Eating Sore** started on my side, and in spite of physicians and medicines in crease until it measured 2 by 3 1 2 inches, laying sections of my **Ribs bare.** Dr Kilgore advised SKODA'S REMEDIES One course bottles of the DISCOVERY, with the LITTLE TABLETS using the OINTMENT and SOAP externally, **perfectly healed the sore.** I have gained **25 lbs. in flesh,** and am a **WELL MAN."**

To rebut truth of above statement I know Kalloch's condition before treatment saw him during treatment, and have seen him since cured

VOLNEY B THOMPSON
Montville Me Clim Selectmen

SKODA DISCOVERY CO BELFAST ME.

WHITE AND FANCY

SHIRTS,

at the Best Fitting and Only Sensible

NIGHT SHIRTS,

Only One Dollar Each.

All styles at Children's Clothing Department in the City Prices to All

J. E. CHAPMAN & CO.,
Kenduskeag Bridge

CITY BAKERY.

A choice grocery for Dimeson's Vienna Bread Cake Pastry and all at Bakery, 15 Pickering Square Don't forget to leave your order for Brown Bread and Beans for Sunday morning

JAMES JAMESON, JR., 15 PICKERING SQ.

will find pleasant rooms beautifully furnished with all modern conveniences within two short blocks of elevated railroad a ten minutes ride to the loop lines also street cars pass the door to Fairbury Park All visitors will state date of coming as rooms will be held for them only by engagement Address

MRS LIZZIE P DOWNS
300 Indiana Avenue Chicago Ill

WL SELL
The Victor and Victoria

A NEW LINE OF
WALL AND CEILING PAPERS,
WINDOW SHADES AND FIXTURES
Medium Priced Goods
CHAS HIGHT

Chili Sauce Tomato Chutney,
Walnut and Mushroom Catsup,
Halford and Worcestershire Sauce,
Catsup, Etc., Etc
JAMES H. SNOW & CO.,
25 West Market Square

A Few Reasons Why the Sales of the
KENEO STOVES
and RANGES
are Constantly
Increasing.

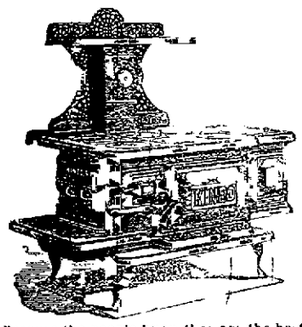

Because the people know they are the best
Because of the merits they have, which Other Stoves have not.
Because every desirable feature to be desired is found on them
Because quality is the true test of cheapness, and the best is the cheapest
Because they are the richest in design and ornaments of usefulness.
Because our new Coal Grate gives the best satisfaction of any patent grate manufactured.
Because less talk is required to sell them than any other Stove or Range in the market.
Because our Stoves and Ranges are more attractive than others.
NOYES & NUTTER MFG. CO. - - 21--23--27 Central St., Bangor.

VERIFY THE STATEMENT.

A Boston House well known to make only

The Very Finest Strictly Tailor-Made Clothing,

found themselves overstocked and anxious to unload We bought

AT A GREAT DISCOUNT OF REGULAR PRICES

A number of the CHOICEST STYLES and finest textures, of domestic and imported fabrics, consisting of

Single, Double-Breasted and Cutaway Sack Suits,

ALSO FROCK SUITS,

Every respect, fit style and trimming equal to THE BEST CUSTOM WORK Before leaving your measure, we ask you to inspect these suits, at

C. WATERMAN,

Strictly One Price Clothier,

73, 75 and 77 Exchange Street, Bangor.

CLEMENT & BROWN MFG. CO.,
133 EXCHANGE STREET,
PLUMBING
Steam and Hot Water Fitting.
Galvanized Cornice and Gutters.
Jobbing Promptly Attended To.
We guarantee to give satisfactory Work in every case.

NEWS IN BRIEF.

FOR LATEST DISPATCHES SEE THIRD PAGE

MEDICAL MEN

Second Day's Session in Portland

PORTLAND, June 15 At the morning session of the Maine Medical Association, Dr J. E Tuell, of East Machias read a paper entitled, report of a few surgical cases illustrative of work required of country doctors Dr C A Peaslee, Wiscasset, made a report as delegate to Massachusetts Medical Association Drs Geo P Emmons, of Lewiston and Dan'l Driscoll, of Center Sidney, were elected to membership Dr C D Smith, of Portland, read a paper on the significance of rheumaturia

Dr J A Donovan of Lewiston, read a paper on "Septic Poisoning, with special reference to the untimely death of Dr O A Horr, of Lewiston

SONS OF VETERANS

Large Amount of Business Transacted at Second Days Session

AUGUSTA, June 15 The Maine division of Sons of Veterans Encampment resumed its sessions this morning A large amount of routine business was transacted of interest to the order only The appropriation to pay all expenses of delegates to the National Encampment at Cincinnati Ohio, in August, was refused and only railroad fares are allowed

FROM BIDDEFORD

Burglars Enter the Store of Polakewich Bros—$400 Worth of Goods Stolen

BIDDEFORD, June 15 Burglars entered Polakewich Brothers store after midnight, and carried off about $400 in watches, shoes, clothing and furnishing goods The break was made by forcing the shutters in a rear window

BIDDEFORD STRIKERS

All is Quiet and Orderly

BIDDEFORD, June 15 It is quiet and orderly here to-day The strikers did not throng at the mill gates this forenoon and no demonstration of any kind occurred There is no change in the number of workmen employed to-day The executive committee will meet agent McArthur this afternoon and probably at the mass meeting to-night the strikers will be advised to resume work pending the settlement by arbitration

MAINE POSTMASTERS

Three More Plums Ground Out

WASHINGTON, June 15 The number of fourth class postmasters appointed to-day was 126 Among the appointments were the following Maine Frank M Rafter Damariscotta, Alva P Leavitt, Sherman Mills, Jno M Grant, West Bangor

STRUCK BY A TRAIN

Narrow Escape of Two Letter Carriers

LOWELL, Mass, June 15 Letter Carrier Bulden and Peter H Butterworth while driving over the railroad tracks at Meadowcroft street, this morning, in a covered cart, were struck by a train on the Salem branch of the Boston & Maine The wagon was knocked over the fence, but the horse, lashed up in time, saved the men's lives Both were flung out Bulden's neck was hurt, and Butterworth's face was badly cut but not seriously

ORDER OF UNITY

A Deficit Discovered in the Treasury Accounts—Important Books Missing

BOSTON, June 15 Receiver Trask, of the Order of the Unity, has discovered a deficit in the treasury accounts of the order amounting to between $18,000 and $20,000 He also reports the destruction or concealment of important books and vouchers Charles A Kingston supreme treasurer of the order, through whose hands all the money passed, has been missing from his residence in Somerville for nearly a fortnight and cannot be found

DEMURRERS OVERRULED

To the Indictments Found Against Jonas H French and Ex Cashier French

BOSTON June 15 In the United States Circuit Court, to-day, Judge Putnam overruled the demurrers filed by Ex Director Jonas H French and Ex Cashier Work, of the Maverick Bank to the indictments found against them by the Grand Jury, and they must be arraigned, June 26 in this court.

The indictment against Col French contains fifteen counts and charges him with aiding and abetting Work, as cashier, to make false entries in the reports of the condition of the bank, at different times in the year 1891, to the comptroller of the currency Against Mr Work there are two indictments, one charging him with making false entries in the reports to the comptroller, and the other with false certification of checks

CASE OF JOSE CORREIRO

Alleged Murderer of Bertha Manchester Called and Continued

FALL RIVER, Mass, June 15 The case of Jose Correiro, charged with the murder of Bertha Manchester, was called in the District Court to-day, but was continued to Thursday, June 22, on request of the prisoner's counsel. Mr. DeCosta, of Boston, Portuguese Consul at Boston, was present in court Correiro appeared as cool and unconcerned as on the day of his first arraignment, and his confinement apparently had but little effect upon him physically

BUSINESS TROUBLES

Assignment of a New York Dealer in Diamonds

NEW YORK, June 14 C Cuttier & Son, dealers in diamonds, 175 Broadway, made an assignment to-day Liabilities, it is said exceed $100,000, assets will equal liabilities

Failed to Open its Doors

ARKANSAS CITY, June 15 The First National Bank of this city, one of the oldest and strongest financial institutions in the southwest, failed to open its doors this morning Deposits are reported to be $600,000

The Run on the Irving Savings Institution

NEW YORK, June 15 The run on the Irving Savings Institution was resumed this morning. The majority of those in line were women Over twenty accounts were closed in the first hour and 15,000 withdrawn None of the large depositors were present

STRUCK BY LIGHTNING

Four Persons Killed and Two Injured.

ADRIAN, Mo, June 15 While six brothers, named Wright, were standing under a tree near their home yesterday, four were killed by lightning and two others injured, probably fatally

Best Havana Filler,
Finest Sumatra Wrapper,
Choice Domestic Binder,
Selected Skilled Labor,
(BLUE LABELS.)
Our Own Clean Factory,
Are the Reasons for Superiority of
SLEEPER'S "LEE" CIGARS.
10c. All Dealers.
TRADE MARK.
Ask For Them Anywhere.
S. S. SLEEPER & CO. Factory, BOSTON, MASS.

NOT A VACANT SEAT

On the Tenth Day of the Borden Murder Trial.

Testimony Given Regarding Purchase of Prussic Acid by Prisoner.

The Question of Admissibility of the Evidence Decided by Court

Mr. Jennings Opens the Case for the Defense,

And Several Witnesses Examined.

NEW BEDFORD, June 15 The tenth day of the Borden murder trial opened with hot weather conditions and a big crowd in attendance Miss Borden was overwhelmed with floral offerings this morning, and appeared in excellent spirits despite the seeming disheartening significance of yesterday's proceedings

The first witness was Chas H Lawton, of New Bedford, druggist He was asked several questions as to Prussic acid its uses formula of its sale etc etc but all these questions were objected to by the defense and were excluded by the court He was then asked if it was put to any other purpose than for medicine and in reply he said he knew of none There was no cross examination

Henry H Allison New Bedford, dealer in furs, testified that he had at times preserved furs was asked if prussic acid were ever used in the care of fur but his answer was objected to by the defense and ordered stricken out He had no knowledge of

Effect of the Acid on Furs

Nathl Hathaway of New Bedford analytical chemist, was asked about the suitability of Prussic acid in connection with furs question was objected to and and ruled out the court considering it too broad The question was put in substantially same form with sealskin furs as a basis of injury, and the answer was that it was unsuitable and also unsuitable for use in cleaning furs On cross-examination he said 2 per cent dilution of Prussic acid would kill insects promptly it would not hurt the furs

Dr Dolan was recalled but the defense objected to his testifying further because he had been in consultation with one of the counsel for the prosecution He was allowed to testify, although general objections were entered His was asked practically the same questions as previous witnesses relative to the use and effect of Prussic acid and gave about the same replies

Dr Dolan was excused from further testifying the court ruling that his testimony was incompetent When Dr Dolan left the stand the jury were retired to their room and the counsel and justices engaged in a whispered consultation, lasting ten minutes The jury was then brought in and the court stated that further delay asked for by the Government could not be granted

After consultation the justices at 10 20 announced that the preliminary evidence did not come up to the claim of the prosecution, namely that the alleged purchase of prussic acid by the prisoner on the day before the murder had weight and bearing on the homicide and the evidence as to the attempted purchases of prussic acid

By the Defendant is Excluded

District Attorney Knowlton then formally offered all articles produced at the hearing thus far in the evidence, including plans, pictures skulls, dresses hatchets axes etc, and here the commonwealth rested its case

Another consultation was held between the counsel and court and a recess of fifteen minutes was granted to allow the defense to arrange for their opening

At 10 50 the jury filed into their places again The counsel for the defense were all ready to begin the presentation of their side of the case and Mr Jennings became their spokesman He said 'One of the victims of this murder was a personal friend and I had known him since a boy and if I become more affected than would seem natural, it must be ascribed to this feeling A lawyer does not cease ever to be a man The brutal character of the wounds were only equalled by the time and place of the murder The person who was arrested for doing the deed, was the youngest daughter of one of the victims Up to that time she was of a spotless character and reputation, who had moved in and out of that house for twenty one years with her mother and father and sister We shall show you that this young woman had led a spotless life, interested in religious and charitable work, and yet for some reason the Government seemed to have fastened the crime upon her There is always an outcry for somebody to be punished for such a crime but we want the guilty punished, not the innocent Our law, and it is the one which you have sworn to apply to this case, presumes every man to be innocent until he is proved guilty (The prisoner sat with her face buried in her handkerchief during the counsel's plea)

After distinguishing circumstantial from direct evidence and illustrating the dangerous character of circumstantial evidence, he declared every link in the government's chain of evidence must be proven

Beyond a Reasonable Doubt

including motive weapon, exclusive opportunity and intent The defense would show the relations between father and daughter, which excluded the motive for killing him and the motive to kill the mother alone would not be enough, for the Government claimed that the same person killed both He claimed the weapon had not been connected with the defendant Exclusive opportunity would be negatived by showing there were people around at the time of the murder, that others entered the barn before the officer who testified that its floor was covered with dust, that the burned dress was covered with paint and was not worn on the day of the murder

Mr Jennings closed his address at 11 30 and Mary A Durfee was called Mr Jennings conducted the direct examination

Mr Durfee was not ready when called and Marcia Chagnon testified that at 11 o'clock on the night before the murder she heard a noise like the pounding on wood in the direction of the Borden fence, continued for 5 minutes

Cross examined by Knowlton The noise seemed to come from that direction, but the windows were closed, and witness made no investigation Mrs Chagnon confirmed her step daughter's testimony about the noise

Cross examined—First thought it sounded like a dog.

John M Gerard, of Fall River, painter I painted the house of Andrew J Borden in May, 1892, took paint there the 9th of May, saw Miss Borden next morning early She was in the back yard near the barn, color of paint was not satisfactory so I made it suit her. She was about where the paint was The paint tubs were near the south door. We commenced painting the house right away, a dark drab with darker trimmings; paint was carried there the afternoon previous, but her father said she would select the color and I waited for her to come home

Cross examined. I directed all the mixing.

Mary A. Durfee, Fall River. I knew the Bordens and was familiar with the premises I remember seeing a

Man Talking with Mr. Borden

on his steps same night before the murder. It was before the thanksgiving previous. (Here Mr. Knowlton objected to the evidence, the time being too remote and an effort was made to fix the time nearer something definite, but the best the witness could do was to put it at not more than two months previous to October 27, 1891.) The evidence was excluded.

Charles P. Gifford—Lives next to the house of Dr. Chagnon; said he was at his house about eleven o'clock the night before the murder. I saw a man on the side steps leading into the yard. The side steps of my house I mean; he sat on the steps with his hat on his face; I shook him and his hat fell on the walk; I lit a match and found that didn't know who was; I left him and went into the house. There was no smell of liquor about the man, have

Never Seen the Man Since

Afterwards Mr Kirby came home in a few minutes and I heard something said by Mr Kirby

Cross examined—There is a gate at the head of the steps

Uriah Kirby, of Fall River—The night before the murder when I went home at 11 o'clock I found a man sitting on my steps, spoke to him but got no reply His hat was pulled down over his eyes and I put my hand on the top of his hat I detected no signs of liquor about the man Those steps were near the driveway of Dr Chagnon's yard

Mark Chase, of Fall River, a hostler, formerly a policeman of the city—My place of business is at a barn on Second street, opposite Dr Kelley's house I was at the barn on the morning Andrew J Borden was murdered About 11 o'clock I saw a carriage, an open box buggy, standing by a tree near the Borden house There was a man in the carriage I never saw the man or the carriage before This was shortly before 11 o'clock or 10 50 Recess till 2 15

Dr Benj J Handy testified that he passed the Borden house between 10 20 and 10 40 on the morning of the murder and saw a medium

Sized Young Man

of pale complexion, with eyes fixed on the sidewalk He was in the street between the Borden and the Kelley houses and attracted witnesses attention by his strange actions On cross-examination the man was walking slowly away from the Borden house seemed mentally agitated

MAY BE IMPORTANT

Another Hatchet Found Near the Borden Property

FALL RIVER Mass June 15 Last night a boy named Potter while looking for a ball, found a hatchet on top of John Crowe's barn which is located just in the rear of the Borden property Mr Potter, the boy's father this morning reported the matter to the police He still has the hatchet in his possession and describes it as an ordinary implement with hammer head The handle was weather beaten and the blade covered with rust Some of the particles of rust being removed, a slight coloring of gilt was disclosed which would either indicate that the hatchet was at one time used as an ornament or was quite new when lost or discarded

REPORT UNFOUNDED

That Marines had been Landed at Greytown from Cruiser Atlanta

NEW YORK June 15 The Herald's Managua (Nicaragua) correspondent cables U S Minister Baker and Senor Castallo Nicaraguan Minister of War, deny the report that marines had been landed from cruiser Atlanta at Greytown to protect the interests of citizens of the United States Each said there was absolutely no foundation for the story

FOREIGN NEWS.

Precautions against Cholera

HAMBURG June 15 The Senate in order to prevent the introduction of cholera has issued notice to the police to strictly enforce the ordinance prohibiting the entry of Russian emigrants, either by land or water

Sentences Quashed

PARIS June 15 The Court of Cassation on the appeal of Charles DeLesseps and other defendants convicted of fraud in connection with the Panama Canal Company handed down its decision to-day quashing the sentences on the ground that the statute of limitations covered the offences charged and that the indictment on which the prisoners were tried was irregular In consequence of this decision M Eiffel was at once liberated from prison M Charles De Lesseps who is in St Louis hospital, suffering with an acute attack of dyspepsia, was informed that he was at liberty, but he was too ill to leave the hospital There were five defendants convicted on the trial which ended February 9 last They were Ferdinand DeLesseps his son, Charles, Marius Fontane, Henri Cottu and Gustave Eiffel

COWBOYS RACING TO CHICAGO

The Mayor of Chadron Sees them Off—Conditions of the Ride

A Chadron, Neb, despatch says The Chadron Chicago cowboy race was started Tuesday afternoon Two agents of the humane society accompanied the registering agent of the local committee, to act as judges of inhumanity

Mayor Record said to the riders 'Boys the hour has arrived to start you on the great Chadron-Chicago cowboy race Take good care of your horses, and see to it that the credit of Chadron and the State of Nebraska is fully sustained'

The starters in the race were Emmett Albright, Chadron, James H Stephens, Kansas, George A Joles South Dakota, Doc Middleton Chadron, C Smith Hot Springs, Dave Douglas, Hemingford, Neb, Joe Gilhspie, Chadron, Joe Campbell, Colorado

The racers will probably reach Long Pine, 193 miles distant, Friday night and the time required to make the 911 miles, railway distance, is variously estimated at from 15 to 19 days The best judges say that 60 miles per day will be about the winning pace

Each rider is limited to two horses The first prize is $1,000 No rider will receive a prize unless his horse is in fairly good condition at the end of the race

BUSINESS ITEMS

Miss Frew's free lecture to ladies next Wednesday afternoon in Norombega Hall, will be of special interest to young ladies and mothers 1t

When Baby was sick we gave her Castoria.
When she was a Child she cried for Castoria.
When she became Miss she clung to Castoria.
When she had Children she gave them Castoria.

ARE YOU NERVOUS

Are you all tired out, do you have that tired feeling or sick headache? You can be relieved of all these symptoms by taking Hood's Sarsaparilla, which gives nerve, mental and bodily strength and thoroughly purifies the blood It also creates a good appetite, cures indigestion, heartburn and dyspepsia

Hood's Pills are easy to take, easy in action and sure in effect 25 cents a box. A

USE LEON'S SARSAPARILLA
"THE KIND THAT NEVER FAILS"

USE SKODA'S DISCOVERY,
The Great Blood and Nerve Remedy

GREATEST REMEDY DISCOVERED
Fogg's "G—M" Hoof Ointment

A GOOD REASON FOR LIVING

"She lives to love and loves to live,
She loves to live because she lives to love"

Many think it is a sin to be sick, being so, one cannot bestow their affections on others as the Creator intended, being so, it certainly is a duty to cure yourself Most women, these days, need an invigorating tonic. Worn-out teachers, "shop-girls," dressmakers, milliners, and those subject to tiresome labor, have found a boon in Dr. Pierce's Favorite Prescription It is a soothing and strengthening nervine, inducing refreshing sleep, relieves despondency and restores to full use all the appetites and affections of one's nature. It is sold, by druggists, under a guarantee from its makers that it will, in every case, give satisfaction, or price ($1.00) will be promptly refunded.

jun13 TuF&w

CHILDREN CRY FOR PITCHER'S CASTORIA
mch28 MWF&w 14

GIVES GREAT RESULTS.
Fogg's "G—M" Liniment for Sprains and Rheumatism.

Beecham's Pills are better than mineral waters. 2

USE SKODA'S DISCOVERY.
The Great Blood and Nerve Remedy.

WORK OF FIENDS.

Train on the Memphis and Kansas Railroad Ditched

One Man Killed and Several Seriously Injured.

MEMPHIS, Tenn, June 15 The fruit train on the Memphis, Kansas City and Birmingham Railroad was ditched by train wreckers, four miles from Carbon Hill, Ala, yesterday killing Engineer Simms and seriously injuring the fireman and two brakemen The fiends placed cross ties on the track and spiked them down and when the locomotive struck them the whole train went into the ditch Blood hounds have been placed on the trail of the wreckers

WORLD'S FAIR

Number of Paid Admissions Reported

CHICAGO June 15 The number of paid admissions to the World's Fair, yesterday, was 84,452 Total paid admissions including June 11 is 2 328,759

ANNIVERSARY EXERCISES

Of Andover Theological Seminary

LAWRENCE, Mass, June 15 The eighty fifth anniversary exercises of Andover Theological Seminary took place in the chapel at Andover this morning The graduating class numbered thirteen

THE WOOL MARKETS IN SETTLED STATE

Brought About by the Democrats Taking Hold of Affairs—Prices Steadily Dropping

One of the results of the advent of a Democratic administration and its consequent assumption of the control of policies influencing industrial affairs business men claim, is found in the present condition of the wool trade of the United States says the Philadelphia Press It is said that an unsatisfactory state of affairs has gradually grown since President Cleveland's inauguration and the announcement of his free trade policy This state it is held, has become aggravated by the vacillating financial course of the President and his advisers, until banks and capitalists have withdrawn the credit which has heretofore aided wool men to do business

Prices for wool in the markets of the United States are reported to be in a demoralized condition, and, in some instances with the lower grades, there is not much difference between the figures and those of free trade England This the commission men say is due to Secretary Carlisle's statement that wool will go on the free list within sixty days after Congress meets Manufacturers state that they cannot buy protected wool now make it up into clothing, and six months hence, sell it in competition with goods from foreign countries on which there is no tariff

Theodore Justice in speaking of the condition of the wool market to a Press reporter, said

Prices for wool have fallen within the past fortnight Wools of merino blood such as fine and medium have dropped from 60 cents per scoured pound to 60 cents, and apparently have not yet touched bottom A gradual receding of the market has been expected as the period is approached when legislation at Washington will indicate the actual change to free wool, the suddenness of the drop, however is a surprise Free wool in the remote future has been regarded as inevitable but no one expected prices to adjust themselves to that basis so soon The difficulties of running woolen mills upon protected wool to be made into cloth, which is to be sold in six months or a year after in competion with cloth made of free wool have, however, been great enough to precipitate prices toward the free wool basis with great suddenness

"Buyers are even yet reluctant to take hold of wool cheap as it is and sellers are pressing sales under orders from shippers, who are anxious to realize before values fall still further Manufacturers, as a rule cannot be induced to buy beyond their needs for immediate use

"The movement toward the free wool basis is not a conspiracy to bear price as many wool growers will believe The supply on the market is so light that the presence of only a moderate number of buyers would sweep everything off the market now in sight The price of some grades is already so near to the free wool basis that it must soon be apparent to manufacturers that foreign wool with the duty added is out of their reach in comparison with the cheaper American wool There may therefore be a movement to buy American fleeces which will be of sufficient magnitude to check this downward tendency

"But so far only the cheaper grade approach free trade prices others being about forty per cent higher

Paul Jagode said that the wool market is in a very unsettled state but that at present prices are higher than those prevailing in England The value of wool has gone down under anticipation of free trade he said 'Orders are going to be scarce for manufacturers Uncertainty is what is depressing trade The financial question is also troubling us Business men have no faith in what Mr Cleveland is doing or what he is going to do We know that wool has dropped twenty per cent since last March Practically no prices are being issued Recent quotations will not hold

A CONVICT'S STRANGE METHOD OF SUICIDE

Adam Comfort Throws Himself Under a Wheel of a Coal Wagon

Life at the Eastern Penitentiary on Fairmount avenue, Philadelphia, was made more gloomy than usual Sunday when the news of the strange death of one of its unfortunate inmates was told Adam Comfort a 19 year-old boy, ended his life by throwing himself under the wheel of a wagon loaded with coal Testimony from one of the attendants has caused the opinion to be formed that the act was a suicidal one and not the result of an accident

Comfort was the son of John Comfort, of Myersville, Snyder County, Pa About two years ago he was sentenced to three years in the penitentiary for assault with intent to kill For eighteen months he passed life in prison as a shoemaker, One day he said to a guard "I am going to kill myself." This threat was reported to the officials, and Comfort was removed to the hospital ward on January 19 of this year He appeared to be harmless, and for several weeks refused to eat Questions addressed to him were not answered, and he never talked to anyone of his own accord. Light exercise was prescribed for him, and he was given a wheelbarrow and told to gather odd bits of wood lying about in the yard

Comfort would sit for hours holding his head in his hands without moving This was his position on Saturday afternoon when two loaded coal wagons were driven into the yard about the prison. One of the wagons was taken across the area passing the place where Comfort was with his wheelborrow The other one followed. Before anyone noticed what was about to happen, Comfort's neck was pinned to the ground by the rear wheel of the wagon He shouted laudly and was soon extricated from his dangerous position. The doctors found on examination that he had a bruised neck and fractured vertebrae, the shock affecting the respiratory nerves. He died at 9 30 o'clock in the evening from suffocation caused by his injuries.

A noticeable fact was his improved mental condition after having been hurt His speech was more lucid than it had been for months.

Joseph M. Morgan, one of Warden Cassiday's attendants, in his statement to Coroner Ashbridge yesterday, said that one of the drivers of the coal wagons saw Comfort quietly drop his wheelbarrow and get down on his knees, placing his head in front of the wheels. George H. Shipley, another attendant, said Comfort dropped his wheelbarrow and seemed to run across the yard, after sticks, when it looked as if his clothing caught in the wagon and he was pulled to the ground. Shipley was of the opinion that Comfort's death was due to an accident.

ON GETTYSBURG'S FIELD

Trolley Workmen Treat the Bones of Victims with Disrespect

[Special Despatch to the Press]

GETTYSBURG June 15 The vandals are plodding away with their work of destruction with a determination to do all the damage possible before their course is run Yesterday a gang working on the north slope of Little Round Top near Gibbs Ohio Battery Monument dug up some human bones evidently those of soldiers of MacCandless Brigade of Pennsylvania Reserves Without any hesitation and with utter disregard for the sacredness of the remains of those who had died in their native state the bones were flung into the carts with the dirt and dumped with the refuse One man a citizen of this place gathered as many of the bones as possible and gave them decent burial

In front of the 'Bloody Angle' the workmen are digging and desecrating with as much confidence as though their way was not entirely blocked by the Seventy second Regiment's plot The trolly managers are working on each side of it but especially between it and the Reading Railroad They are now asserting that they own enough land west of the Seventy second to run their track around it and even have staked off the necessary distance

What their object is in making a claim that is proven false by the records as made by their own engineer and on file in the court house is difficult to understand unless they think that they can intimidate the Land and Improvement Company into selling them the necessary right of way They have it understood offered $1 000 for enough land to go around the Seventy second plot but they could not buy it for ten thousand and the gentleman in charge will put an injunction on them the moment they go to work on the land

Incidentally it may be well for the Seventy second veterans to know that while their plot is now filled and in a manner restored to its original condition the workmen are driving their carts over it and are trespassing on it constantly It could hamper them considerably if the regiment would order them to keep off the plot

Quarter Master General Livering of the Pennsylvania G A R is here to make some initial arrangements for the department encampment in July He went over the field this afternoon and was thoroughly enraged at the destruction wrought by the trolley vandals It is worst in the Valley of Death he said "There it is absolutely sacrilegious I can't express how horrible the whole thing seems to me

To-morrow the entire force will be concentrated on Baltimore street at Evergreen cemetery and that thoroughfare will be mashed out of shape It looks as though the intention were to have the main line to the battlefield and the only one to the cemetery though impossible when General Sickles brings the New York veterans here, 10 000 strong on July 4th

THE NEXT MORNING I FEEL BRIGHT AND NEW AND MY COMPLEXION IS BETTER

My doctor says it acts gently on the stomach liver and kidneys and is a pleasant laxative This drink is made from herbs, and is prepared for use as easily as tea. It is called

LANE'S MEDICINE

All druggists sell it at 25c. and $1 a package. If you cannot get it send to address for a free sample Lane's Family Medicine moves the bowels each day. In order to be healthy this laxative is necessary Address, ORATON T WOODWARD DETROIT, MICH.

THE KIND THAT CURES

MATTIE DOANE
Hampden Corner Me.

"FOR 9 YEARS MY SUFFERINGS WERE TERRIBLE!"

TWO BOTTLES COMPLETELY CURED ME.

Why throw away your life because other Sarsaparillas failed to help you? Don't think they are all alike They are not. Some are 'CHEAPER' Some have 'MORE DOSES' Some are 'PECULIAR' Dana's alone is 'The Kind That Cures,' and is sold under a 'GUARANTEE'

DANA SARSAPARILLA CO.

GENTLEMEN —For over 9 years I have suffered with a STOMACH TROUBLE that the Physicians after Physician not got me to help During the nine years I was in Kansas three years I did in Michigan nearly four years and tried by the best Physicians in both states. MY SUFFERING WAS TERRIBLE At the end of the agony I endured I wonder how I lived I tried remedy after remedy at the cost of fortunes but to no avail

One year ago set June I came to Maine and near end of the wonderful cures performed by

DANA'S SARSAPARILLA

I commenced taking it AND WONDER FULL WAS THE RESULT TWO BOTTLES COMPLETELY CURED ME How grateful I am I cannot tell you. Yours respectly MATTIE DOANE

Hampden Cor Me. P O Box 55.
The truth of the above is certified to by I N MAYO P M
Dana Sarsaparilla Co Belfast Maine

WM L LADD

Muscular Rheumatism OF LONG STANDING Cured!

A Dutiful Son Rejoices!

Gentlemen —I have had Rheumatism for a long time in my arms back and shoulders It seemed to travel about, sometimes in one place and sometimes in another It often affected my stomach, and my whole system got out of order, I became reduced in flesh, and at times could not work My aged parents were partly dependent on me for support, and my failing health was more than ordinarily a serious matter Less than 4 bottles of Leon's Sarsaparilla has cured me, and I am now well and strong I cannot express my gratitude for what your medicine has done for me WM L. LADD.

The Kind that Never Fails

EACH BOTTLE GUARANTEED.

CALIFORNIA EXCURSIONS
VIA
SOUTHERN PACIFIC COMPANY
APPLY TO E. E. CURRIER, N. E. AGT.
192 WASHINGTON ST., BOSTON, MASS.
jun15 eod6m

Mrs William Foley

of Freeport Ill had to fall by lost at appetite and got down to a mere skeleton Her life was despaired of She could not retain the least morsel of food

Dyspepsia

Hood's Sarsaparilla

Hood's Pills

TOILET SETS.

We have just received our Spring Stock of Toilet-ware and have a large line to select from

Call and see our

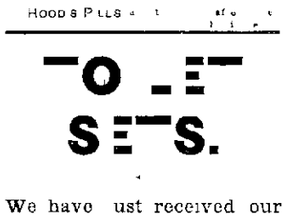

$2.50.

We Can Save You $1 to $5 on a Set.

Low rent and small expenses enable us to quote low prices

J. S. TILTON & CO.,
94 Exchange Street
Opposite Merchants Exchange

Penobscot River Salmon,
FRESH MACKEREL
KENNEBEC SHAD,
WHITE HALIBUT,
BLUEFISH,
WHITE FISH,
HADDOCK, COD,
FINNAN HADDIES,
OYSTERS and CLAMS,
LOBSTERS boiled every day

Alfred Jones' Sons,
WHOLESALE AND RETAIL DEALERS
Telephone 23 3

GREAT REDUCTION IN PRICES THIS YEAR

The Only Perfect Lawn Mower

Lightest Draft Most Durable

OVER 500,000 SOLD

FOR SALE BY

W. P. DICKEY & CO.,
Agents.

Anti-Moth!

For Packing Away Furs, Woolens, etc., Safely,

USE

White Tar Camphor Paper,
White Tar Camphorette Cakes,
White Tar Camphor Flakes

The best mixture made for the protection of clothing, etc., from attacks by moths or other insects.

AT HARLOW'S DRUG STORE,
4 Smith Block 1MW

THOMPSON & KELLOGG'S
"Fruit for Sunday,"
"BEST PINE APPLES ON EARTH"
Red and Yellow Bananas,
ORANGES, GRAPE FRUIT,
California Cherries and Strawberries.
THOMPSON & KELLOGG'S.
jun10

FREELAND JONES,
CIVIL ENGINEER and LAND SURVEYOR,
Office No. 2 Granite Block,
BANGOR, - - - MAINE
Orders by mail will receive prompt attention.
jun13 1m

Dr. McGill's
ORANGE BLOSSOM.

A cure for all female diseases, including ovarian tumors, cancers and polypi

A trial package sent free on receipt of postage stamp. Price per box, $1; six boxes for $5; twelve boxes for $9; twenty four boxes for $18.

Agents wanted for towns not yet taken in Penobscot and Somerset Counties

Address MISS M. E. BOYNTON, Agent, Box 924 Bangor, Me.
apr17 d&w

Children Cry for Pitcher's Castoria.

Whig and Courier.

BY BOUTELLE BROTHERS.

All business letters should be addressed to Boutelle Brothers, and communications intended for publication should be addressed Editor of Whig and Courier.

FRIDAY, JUNE 16 1893

A Challenge to Demagogues

We find the following in the editorial columns of the New York *World*, which teem with slurs at the Union pension roll and with compliments for rebels

There never was any sense or any justice or any respect for the country's defenders in the ruling of Assistant Secretary Bussey *that a dishonorable discharge from the army constitutes no bar to a pension and that deserters* stand before the law and the country on an equal footing with the brave fellows who carried the flag to victory The ruling was plainly a perversion of law It was also an outrageous insult to the old soldiers Incidentally it has diverted a good deal of the Government's money from the deserving to the undeserving It is good news therefore that the ruling has attracted the attention of the new Pension Commissioner and that it is presently to be reversed by Secretary Smith The country certainly never intended that deserters and cowards should be placed side by side with gallant veterans on the pension rolls

We also note that ex Pension Commissioner John C Black who continues to draw a pension of $100 per month for total disability as he did all the time that he was receiving $6 000 per year in that office relieved his powerful mind with the following remarks at the meeting held in Chicago on the evening before the last Memorial Day

The Grand Army of the Republic is not here to ask that the *deserter* and *coward* and *impostor* and *shirker* shall be pensioned I say that many were the blue who are not entitled to the pension they draw I say that the brave, true soldier will submit to no thing that is wrong No worthy soldier need have any fear that he will receive ill treatment from the Government but if he was not a true soldier he is unworthy of recognition

As the zealous reformers exhibit such fever sh anxiety to purge the pension rolls of the names of deserters impostors sharks and persons dishonorably discharged from the military service we challenge the attention of both of them to the fruitful field open to their labors in purging the rolls of the names of men who deliberately deserted from the regular army and navy after being educated by the Government who fought against the United States throughout the entire war and who by the outrageous perversion of law by Commissioner Black were in their own names or those of their widows placed upon the Nation's roll of honor and are drawing pensions from that sacred fund without a word of protest from such as American papers as the New York *World* or such tricky demagogues as John C Black

Here are a few samples of the sort of pensioners that Mr Commissioner Black invented pretexts for allowing and which he thinks are ornaments upon the pension roll while he does not scruple to make the sweeping imputation that many who wore the blue are not entitled to the pensions they draw How about those who wore the gray, such as the following

Samuel Cooper Colonel and Adjutant General of the United States Army resigned in March 1861 That gentleman served throughout the whole rebellion I believe as Adjutant General of Gen Lee's army of Northern Virginia He used the great talents that had been cultivated at West Point in trying to compass the military overthrow of the United States Government His political disabilities under the fourteenth amendment had not been removed at the date of his death A Democratic Commissioner of Pensions, however ruled that the fact that he was brevetted colonel for meritorious services—although he never left Washington during the Mexican war—brought him within the requirements of the act which says

Officers and privates of the army and navy of the United States who served in the war with Mexico and received honorable discharges shall be entitled to the pension provided by this act

His brevet had to be confirmed by the Senate It was also ruled that his widow was not at the date of the passage of the act, herself laboring under the disabilities referred to in the fourteenth amendment So the widow of Gen Lee's Confederate adjutant general throughout the war has been drawing a pension from the United States Government since June 6, 1887 under certificate No 110

Thomas J Jackson was a first lieutenant in the First United States Artillery He resigned before the rebellion to take a professorship in the Virginia Military Institute and commanded its cadets as a part of the military guard at the execution of John Brown, December 2 1859 On the 21st of April 1861 he marched with his cadets to Richmond in response to the call of Governor Letcher A few days later he was commissioned as colonel of Virginia volunteers, and his services as a leader in the armies of the rebellion are well known His widow is not yet on the pension roll, but her application is on file and just as soon as the age limit is reached the widow of Stonewall Jackson will be drawing a Mexican war pension from that United States Government against which he advocated hoisting the black flag

Dabney H Maury, second lieutenant United States Mounted Rifles, was dismissed June 7 1861 for going over to the enemy He was admitted to the pension rolls and now draws a pension under a ruling of the Assistant Secretary of the Interior in the Cleveland Administration that service until the close of the Mexican war constituted an honorable discharge under the act of January 29, 1887

Francis L Bryan captain United States Engineers resigned June 10, 1861 and now draws a pension under certificate No 8461

Richard C Gatlin, major Fifth United States Infantry resigned May 20 1861 and now draws pension under certificate No 1 38

Thomas G Claiborne captain United States Mounted Rifles resigned May 14, 1861, and now draws pension under certificate No 9125

James A George, United States Senator from Mississippi, late colonel in the Confederate army draws a pension under certificate No 17214 issued two days after he was 62 years of age

Alfred H Colquitt, United States Senator from Georgia, late major general in the Confederate army, draws pension under certificate No 19199

Sidney Smith Lee, commander in the United States Navy, was dismissed April 22 1861 for similar cause His widow draws a pension under certificate No 6328, under the same ruling cited above that the service of a man until the close of the Mexican war was equivalent to an honorable discharge.

S B Maxey, second lieutenant Seventh United States Infantry, resigned in 1849, long before the war, but served through the War of the Rebellion on the Confederate side He was United States Senator from Texas from 1875 to 1887 The docket shows that this claim was received at the Pension Office Monday night, May 23, 1887, and jacketed Tuesday, 24th, called up by Commissioner Black's chief clerk Wednesday, 25th, submitted to the board of review for allowance on the same day, and the certificate was issued Friday, May 27

These are only samples, and after the *World* and Black shall have "purged" them from the pension rolls, we will cite them to more of the same sort of "deserters," "imposters" and "shirks" to whom Grover Cleveland's Commissioner issued Mexican War pensions in spite of their dismissal from the service for treason and the fact that they waged war for years against the Government.

"The Army of Freedom,"

In these days of half-hearted loyalty and amid the efforts to obscure and forget the great and sacred purposes for which our soldiers fought, it is refreshing to read such inspiring sentiments as those uttered by Archbishop Ireland in his address of welcome at Saint Paul, Minnesota, last week to his companions of the Loyal Legion of the United States on the occasion of the national reunion in that city, as follows:

"Commander, companions: Welcome, thrice welcome, be our guests. Your brothers, the companions of the Commandery of Minnesota, open to you arms and hearts The people of Minnesota rejoice in your presence, and thank you for the honor of your visit

"Three decades of years ago the ominous news spread over the land that the Union was imperilled How much there was at stake How much should have been lost had not armies sprung up at the call of the country, and by courage and skill, which history will never cease to admire, saved the nation?

"The United States was the home of liberty the world over Had the Stars and Stripes been lowered in sorrow and defeat, freedom was dead Freedom was on trial in America It was scarcely believed that a government of the people, by the people, for the people, could long exist The down trodden millions trembling hoped When the civil war was begun despair settled upon them and autocrats and titled classes reveled in gladness. Companions, you and the brave soldiers whom you led, fought and won, and freedom lives Freedom triumphant and invincible in America, inspires the world All people are your debtors

"Long live the Loyal Legion of America, and long wave over land and seas the flag of our battles and our victories in unsullied purity and undiminished splendor, the glorious Stars and Stripes

The Borden Case

It is interesting to find that our impression of the amazing lack of tangible evidence produced against Miss Borden is shared by the veteran journalist Joe Howard, who closes his despatch to Wednesday's Boston *Globe* as follows

Witness after witness goes over the same story, describes that with which the jury are nauseatingly familiar, proving again and again facts about which there is no dispute, that the Bordens are dead, that they were brutally murdered, that there was blood all over the place, that they had eaten a mild and moderate breakfast, all of which was found in their several intestinal parts, some digested and some not—and that's all

Thus far the learned brothers have not taken a step to establish the guilt of the accused, nor have they put in one scintilla of testimony which connects her with the case or which does not trend just as certainly in the direction of Bridget Sullivan as that of Lizzie Borden

SPECIAL NOTICES.

Condeskeag Lodge,
NO 53 K OF P
Regular Meeting,
Friday Evening, at 8 00,
—AT—
PYTHIAN HALL.
A full attendance is desired
IRVING M HUTCHINGS, C C
K R E S
jun16 eu CHAS

Wooden Buildings.

Attention is hereby called to the following fire limits within which the erection of wooden buildings is prohibited viz

Beginning at low water mark of Penobscot river on a line that would mark the extension of the centre line of Hancock street thence on said line through Hancock street to Cumberland street thence through Cumberland street to Harlow street then on a straight line from the centre of Cumberland street to and across Kenduskeag Stream to the centre line of Bryant street at its junction with Court street thence through Bryant and Hudson streets to Union street then down Union street to Third street thence through Third street to Harker street thence down Parker street and on a continuation of the line of said street to the river at low water mark then up said river to the place of beginning

All persons intending to erect wooden buildings within said limits must make application to the undersigned officers for permission therefor

VICTOR BRETT City Clerk
E C Brett Jr Chief Engineer
jun 1 d td 1893 jun 1 1w

Removal.

Dr Shepard has removed permanently to No 12 Hurd street Office and hours as 44 Main street as usual jun 1 1

Solid Vestibule Train, made up entirely of the magnificent

New Allen Compartment Hotel Cars.

Fine of leaving as follows June 4, 24 Jul 1 8 15 22 29 Aug 12 19 26 Sept 9 16 23 30

FARE FOR THE ROUND TRIP $105

from Boston back to Boston which includes everyone's expense for 19 days including sleeping car meals hotel and admissions to the Fair Grounds

PERSONALLY CONDUCTED

Stop over at Niagara Falls on return Can remain longer in Chicago if desired

For illustrated books and information apply to

BLAKE, BARROWS & BROWN,
1 CENTRAL ST BANGOR ME
jun1 6n

Wooden Building.

Notice is hereby given that a hearing will be granted all persons interested in the application of F W Hill for permit to erect a wooden building, 45x65 feet on Franklin street at the office of the City Clerk on the 21st day of June, inst, at 7 30 o clock P M

VICTOR BRETT City Clerk
june15 3t Concepts

Proposals Wanted.

Architects are requested to make competitive plans for the new school house, to be constructed on Somerset and Palm streets, Bangor, Me. All information in regard to the same, size and location of lot, limit of expenditure, etc, will be furnished upon application to the committee, either personally or by letter Plans to be submitted for examination on or before July 6th, next

Address all communications to

D. A. ROBINSON,
Chairman Superintending School Committee
Bangor June 14 1893 jun17 2w

Are You Going to Chicago?

Before starting for the World's Fair see that you are provided with an Accident Ticket in the Travelers Insurance Company of Hartford The crowd will be great You may need it

D. M. HOWARD & SON, Agents,
NO 3 EXCHANGE BLOCK
apr29 6n

BONDS,
OF THE SAFEST AND MOST DESIRABLE DESCRIPTION, FOR THE INVESTMENT OF SAVINGS AND TRUST FUNDS, AND PAYING
More Interest than Savings Banks
FOR SALE BY
BOWLER & MERRILL,
BANKERS,
BANGOR, ME.

BICYCLES.

All riding on the sidewalks by bicyclists is hereby prohibited.

F. O. BEAL, Mayor.
June14 2w sn Concepts

Mackinaws
In great variety. Colors to harmonize with papers, at
MARSTON & GORHAM'S
NO. 2 STATE STREET.
my30

Money to Loan

—ON—

REAL ESTATE SECURITY,

Town, City and County Bonds Bought and Sold.

A Choice list of Securities for Investment, paying from 4½ to 5½ per cent interest on hand and for sale

Money deposited in the

TIME DEPOSIT DEPARTMENT,

draws interest at the rate of 4 per cent per annum, payable January and July

Eastern Trust & Banking Co.

JOHN CASSIDY, President — JAMES ADAMS, Vice President.

apr17 tf

THE CONNECTICUT MUTUAL

offers its policies as a perfect protection to the family Its calculations are made on the assumption of earning only three per cent. interest, instead of four or four and one half per cent, as is assumed by all other companies Its policies will therefore be protected by a larger reserve than is held by any other company It selects risks with great care and has a low rate of mortality Its investments are of the safest character, its economy of management is at least unsurpassed It has no stockholders Every dollar of saving or profit belongs solely to the policy holders and goes to increase the value of their policies or reduce the cost of their insurance

H. N. FAIRBANKS, - General Agent,
21 Main Street, Bangor, Me
jun10 3m

MARINE JOURNAL.

PORT OF BANGOR

WEDNESDAY, June 14

ARRIVED

Bark Corris Heckle Cobourg Philadelphia coal to A H Burlock

THURSDAY, June 15

ARRIVED

Steamer Kanabis Pierce Boston
Yacht Priscilla Blake Castine
Sch Columbia Wheeler Rockland
Sch Little Lawry, Drinkwater Rockland

CLEARED

Steamer Penobscot, Ingraham Boston,
Steamer Umbria Stout Bar Harbor
S P D W Lawrence Patterson, Lynn Morse & Co
Bark Emma Hichborn Coyle Philadelphia Kimball Ice Co
Sch Emma Dewey Sedgwick telegraph poles
Sch Sharon Thompson, Rockland
Sch Hero Gleason Greenport J J Morse & Co
Sch Balance Thurston Lynn Bath barrels Smith
Sch General Quinn Rockland

DOMESTIC PORTS

BOSTON Ar 14 schs Harriet Morang Calais James Freeman Jonesport Machias
NEW YORK Bound south 13th sch John Douglass Frankfort Rockland
DARIEN Ar 14th schs Tofa Wilson NY Fanny Hillbrook Beaufort
NEW HAVEN Ar 13th sch Royal Arch Wentworth Baltimore
PHILADELPHIA Cld 13th sch Martha T Thomas Stuart Bangor
VINEYARD HAVEN Ar 13th sch Adam Bowlby Machias Bangor for NY Sld sch Ellen Perkins Maud Surry

MARITIME MISCELLANY

New Haven, June 13 Sch James Barratt Snowman from Hallowell Me reports that early Sunday morning she carried away jibboom while in collision with schr N B Willard from Bangor Me bound in for this port The Willard at Quarantine sustained damage in the loss of her jibs

FOREIGN PORTS

Ar at Barbados May 4 sch Lillian Woolruff Hopkins Cayenne (and sld 9th for Antigua)
Ar at Port Spain May 9 sch Eunice I Crocker Crocker Bangor Me

MARRIED.

In Vanceboro June 14 at the residence of the bride's parents by Rev H B Nutter Mr Walter D Frost of Bangor, and Miss Ella F Pottengill of Vanceboro

DIED

In Des Moines Ia June 8 at the residence of his son George A Thompson Mr George W Thompson formerly of this city aged 7 years 11 months 16 days

For Ten Days Only, beginning June 14

TICKETS.

Ten Days' Trip, gives Six Days on the Grounds.

Includes first class transportation to Chicago and return one Sleeper both ways, lodging and board at the elegant Monroe Avenue Hotel, five minutes car ride to the grounds Agent in charge of each excursion

EVERYTHING FIRST-CLASS.

10 DAYS ONLY.

Tickets and information to be obtained of W. P. W. SEARLE, at No 8 Nichols Block Hours 10— 2 P M, 3—5 P M
jun 16 10d

J. W. E. MURDOCK,
PIANO TUNER,
FROM BOSTON
is in Bangor on his regular semi annual trip Orders for first-class tuning or repairing left at Geo S Sibley's music store will receive prompt and careful attention junl6

There will be a special meeting of the members of the Bangor Mutual Fire Insurance Company at their office No 9 Granite Block Bangor on Friday July 7th 1893 at 3 0 o clock P M, to consider the expediency of closing the business of the company and to act upon this question and to transact any other business legally coming before said meeting

Per order of the Directors
W P HUBBARD President.
June 16 d W&w 9t

Card of Thanks.

I wish to extend my thanks to the Fire Department of Islesboro who were so efficient in helping put out the fire in my cottage

Yours sincerely
WARREN A BRAGG
junr 16*

MOTHERS,
ATTEND THE
GREAT CLOSING OUT SALE
—OF—
CHILDREN'S SUITS AND SHORT PANTS
—AT—
THE ONE PRICE STORE,
J. E. CHAPMAN'S,
may12 KENDUSKEAG BRIDGE

THREE
SECOND HAND SEWING MACHINES,
GOOD AS NEW,
FOR SALE LOW,
—AT—
Tea White's.
June6

World's Fair
TICKETS
Chicago and Return,
NOW ON SALE,
Via Boston and Niagara Falls and all Direct Lines,
INCLUDING
White Mountains Routes or Canadian Pacific Railway,
Returning by same or some other route, for transportation only, or to include ALL EXPENSES, out and return and Hotel accommodations while in Chicago. Baggage checked, Pullmans reserved and Travelers insured.
For information, call on or address
W. H. S
Ticket Agent M. C. R. R. Bangor.
June6

Everybody Can Have Some
BEST SIRLOIN STEAK OF THE SEASON
Will sell to-morrow at "THE LEADING MARKET"
2 to 25 Cts Per Pound.
Don't fail to call and get your dinner at
LYNCH'S MARKET - - - - Exchange Street.
jun16

TELEPHONE 180-11
WILL CALL
C. W. DAVIS & CO.,
PLUMBERS AND STEAM FITTERS.
June5 sn 2w

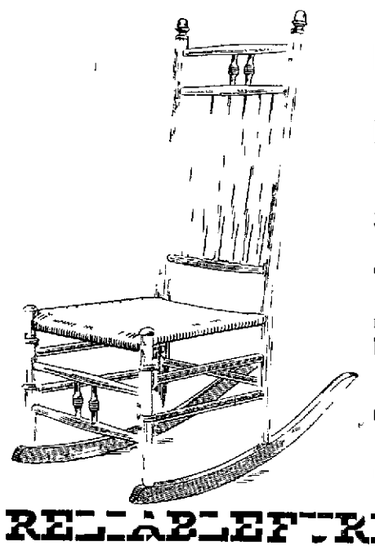

High Back,
Double Reed Seat,
$1.75.
SATURDAY, JUNE 17.
ONE DAY ONLY.
Call and See It and You Will Surely Have One.
Orders by mail will receive prompt shipment
Parlor Suits,
Chamber Suits,
Chiffoniers,
China Closets,
Cabinet Book cases,
Office Furniture,
Hall and Library Furniture,
Sideboards, Dining Tables,
Rattan Furniture
RELIABLE FURNITURE
—AT THE—
G. W. MERRILL FURNITURE CO., 63 and 65 Main Street.

We Now Have In Stock
About a thousand Hats and Bonnets both Trimmed and Untrimmed We have the latest and most desirable shapes in the market About everything in Trimmings Our prices are uniformly low
19 Main Street - - C. W. COFFIN.
Open Saturday Evenings Only
jun10

BATES
All over the
COUNTRY
—THAT—
U. S. BATES,
IS TO HAVE A
Great Clearing Sale
—OF—
30C
Beautiful Horses
—AT THE—
Windsor Hotel Stables,
SATURDAY, JUNE 17TH,
At 10 o'clock Sharp
Come and get the Greatest Trade you ever heard of.
June15 2tw

$25,000
STREET RAILWAYS.
One of the strongest Street Railway bonds on the market is that of
New Haven & West Haven Street Ry Co.
The road earned last year 9% on its capital stock after paying all operating expenses and its receipts are now nearly double those of corresponding months two year ago The value of the stock is $100 $4 for $1
Over an hundred thousand of these bonds are owned in Bangor
Price and further particulars on application
We also OWN and OFFER a choice line of Municipal Bonds netting from 4% to 5%
TYLER, FOGG & CO.,
Nichols Building, - BANGOR
June13

Carpets,
Wall Papers,
Upholstery,
Draperies,
We are the largest dealers in the above lines of goods in Eastern Maine
Select them All in one Store—We Have them all—
And our assortment in each department was never larger or more varied than during the present season.
And see them Combined as they Would appear in Your own home.
The furnishing of a house is an art, and can be satisfactorily accomplished only when the Carpets, the Wall Paper, the Drapery, the Upholstery, the Ornamental Furnishings can be seen in combination. We carry all of these and combine them to meet your wishes. You save time, annoyance, uncertainty—see them as they will appear in your home.
A. VEAZIE & CO.
may27 eod

Children Cry for Pitcher's Castoria.

E. C. NICHOLS & CO.'S
GREAT CLOSING OUT SALE
OF
LADIES' JACKETS,
Misses, Children's and
Infants' Jackets.
This sale includes only "Selected Garments," no closing out odd lots made up of a manufacturer's Refuse Stock, the leavings of what others had refused to buy, but is the "Selected Garments" you are now offered your choice of, at
30 Per Cent Discount
from Regular Prices.
This is not a Mark Down from a "Fancy Go-as-you-Please High Price," but a Mark Down from an 'Established Necessarily Low One Price.'
Seeing is Believing! Come and See!
This sale will commence SATURDAY, June 17th, and will be strictly for cash.
E. C. NICHOLS & CO.,
Main Street, Bangor, Me.
jun 16

J. D. GLYNN
8 and 9 State Street, Bangor,
HEADQUARTERS
Room Papers, Borders, Curtains, Blinds
Books, Notions, Fancy Goods.
FOURTH OF JULY:
A full line of Goods for the day we celebrate, consisting of
Fire Crackers, all sizes
Torpedoes
Paper Cap Pistols
Cannon
Roman Candles
Pocket
Fuse
Ruby Lights
Ruby Torches
Miniature Battery
Sparkling Bombs
Electric Lights
Floral Bouquets
Pistol and Globe Lanterns
Colored Fizz Pot
Natural Gas Bells
Chinese Sprays
Electric Flower
Whistling Bomb
Imitation Torpedoes
Young America Salute
Hot Air Balloon
Flags and Bunting
Velocipedes, Wagons, Carts, Doll Carriages, Baby Carriages and Buckboards for Children.
J. D. GLYNN
8 and 9 State Street, Bangor, Me.
jun1

TO-DAY, MONDAY, JUNE 12,
WE INAUGURATE OUR
GREAT JUNE CLEARANCE SALE,
Setting Forth Bargains as Were Never Offered Before
MONDAY, TUESDAY, WEDNESDAY, THURSDAY, FRIDAY, SATURDAY,
UNPRECEDENTED SELLING
If genuine bargains can in the least degree influence trade this month of June items should bring about this week a rush of trade phenomenal in its proportions
SIX SELLING DAYS FOR A RED LETTER DAY TO BARGAIN SEEKERS
E. J. DAVIS & CO., - 19 West Market Square.

BANGOR
HAVEN.
FIRST CLASS PASSENGER STEAMER
LEAVES BANGOR DAILY
AT
CLARK'S WHARF & SON'S.
jun14 eod

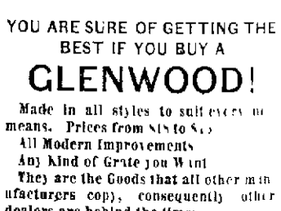

YOU ARE SURE OF GETTING THE BEST IF YOU BUY A
GLENWOOD!
Made in all styles to suit every one at prices from $15 to $45
All Modern Improvements
Any Kind of Grate you Want
They are the Goods that all other manufacturers copy, consequently other dealers are behind the times
If you want goods that are up to the times you must buy GLENWOODS
THOMPSON & COSMEY,
9 Pickering Square Bangor
may 1 1 TFSu

WANTED.
100
BARK PEELERS
WAGES
$26 to $35 per Month and Board
Apply at 81 EXCHANGE STREET.
junel

Mass. Real Estate Co
246 Washington St Boston
Dividends 7 Per Cent
PAYABLE QUARTERLY. PER ANNUM
Invests in Central Real Estate in growing cities
Authorized Capital - - $2 000 000
Capital paid in - - - 1 560 000
ORGANIZED IN 188
Paid Dividends of 8% per annum for 4½ years
Paid Dividends of 7% per annum since July 188
Stock offered for sale at $108 a share
Send to or call at the office for new illustrated pamphlet. eW3m melsl

Oak Papers
FOR SALE
At This Office.

E. C. NICHOLS & CO.'S
GREAT CLOSING OUT SALE
OF
LADIES' JACKETS,
Misses, Children's and
Infants' Jackets.
This sale includes only "Selected Garments," no closing out odd lots made up of a manufacturer's Refuse Stock, the leavings of what others had refused to buy, but is the "Selected Garments" you are now offered your choice of, at
30 Per Cent Discount
from Regular Prices.
This is not a Mark Down from a "Fancy Go-as-you-Please High Price," but a Mark Down from an 'Established Necessarily Low One Price.'
Seeing is Believing! Come and See!
This sale will commence SATURDAY, June 17th, and will be strictly for cash.
E. C. NICHOLS & CO.,
Main Street, Bangor, Me.
jun 16

J. D. GLYNN
8 and 9 State Street, Bangor,
HEADQUARTERS
Room Papers, Borders, Curtains, Blinds
Books, Notions, Fancy Goods.
FOURTH OF JULY:
A full line of Goods for the day we celebrate, consisting of
Fire Crackers, all sizes
Torpedoes
Paper Cap Pistols
Cannon
Roman Candles
Pocket
Fuse
Ruby Lights
Ruby Torches
Miniature Battery
Sparkling Bombs
Electric Lights
Floral Bouquets
Pistol and Globe Lanterns
Colored Fizz Pot
Natural Gas Bells
Chinese Sprays
Electric Flower
Whistling Bomb
Imitation Torpedoes
Young America Salute
Hot Air Balloon
Flags and Bunting
Velocipedes, Wagons, Carts, Doll Carriages, Baby Carriages and Buckboards for Children.
J. D. GLYNN
8 and 9 State Street, Bangor, Me.
jun1

ELY'S CREAM BALM
Cleanses the Nasal Passages
Allays Pain and Inflammation
Heals the Sores
Restores the Sense of Taste and Smell
TRY THE CURE
HAY-FEVER
50c
CATARRH
THE CURE FOR CATARRH COLD IN HEAD HAY FEVER
ELY'S CREAM BALM

ENTERTAINMENTS.

OPERA HOUSE,
FRANK A OWEN Manager
Thursday and Friday, June 15 and 16
THE ORIGINAL
VERSION OF THE FAMOUS PLAY
—THE—
CRUSH
—OF—
SOCIETY.
Mr John Stetson's Company of Players
—THE—
KINDERGARTEN
Great Band
FULL CHORUS
THE KINDERGARTENS
10 SOLOISTS 10
A GRAND ENTERTAINMENT
An Entertainment that Entertains
YMCA Hall, Saturday, June 17, 8 p m
Matinee, 2 00 p m

MISS
Cora Wiley
BANGOR FOR ONE YEAR
Distinct Enunciation and Natural Reproduction
11 Cottage Street

DR. ARTHUR J. CHILCOTT
DENTIST,
Odontunder for the Painless Extraction of Teeth
23 W. Market Square

ACTS AND RESOLVES
OF MAINE, 1893
PRINTED BY
D BUGBEE & CO

Whig and Courier.

FRIDAY JUNE 16, 1893.

[illegible] OTHER NEWS BY TELEGRAPH SEE FIRST PAGE

[illegible]

MAINE NEWS.

FAIRFIELD RACES

A Large Crowd and Interesting Events

Fairfield, June 15 There was a big crowd at the races to-day The 2 27 and 2 30 were won in straight heats, [illegible]

[illegible]			
Chase			
[illegible] Farm Waterville			
Maud Park	2	2	3
[illegible] Stables Waterville,	3	3	2
[illegible] Stackpole Gardiner	5	4	5
[illegible] Skowhegan	4	3	4
Fred M			
[illegible] Portland	1	1	1
[illegible]			
[illegible]	2	1	1
[illegible] Farm Waterville			
[illegible] Edward Banfield	1	2	2
[illegible]	1	2	3
[illegible] Waterville,	dis		
[illegible]	3	4	4
[illegible]			
Dora	1	1	1
[illegible] Edward Banfield	2	2	2
[illegible]	3	4	3
[illegible]	4	3	4
[illegible]			

STEAM YACHT HANSEL

Launched at Boothbay Harbor Thursday

BOOTHBAY HARBOR, June 17 The steam yacht Hansel, built by the Eastern Yacht Building Company for Chester W Lyon of Boston, was launched here this afternoon and arrived here tonight

STATE NORMAL SCHOOL

Graduating Exercises at Farmington

FARMINGTON, June 15 The graduating exercises at the State Normal School commenced Sunday The weather was clear and the audience large Prayer was offered by Messrs Clayes and Messrs Hatch and Clark, of the Methodist Episcopal church, Rev Superintendent Luce and President Fairbank of the board of trustees also many others in attendance This morning addresses were given by the graduating classes followed by examination of the diplomas This afternoon on the Normal hall lawns were given the annual exercises At the meeting of the trustees this morning the school was reported in excellent condition The board of teachers was re-elected except Miss Hettie E Tuques who resigns to teach in the ladies in Boston Miss Nellie A Skillings of Fort Clyde, a graduate of the school in the advanced class has been hired to fill the vacancy

The Graduating Exercises

Filled the evening in music to hall which was beautifully decorated for the occasion The programme was as follows Prayer music by Harry D Mallett Topsham Salutatory Helen H Hunnewell Kingfield Music by P Dougherty, Brunswick Essay, Clarence Rude H Oakes, Foxcroft, Rhetoric Sumner C Weston Fryeburg Revised course essay Nellie A Bean Clyde conferring diplomas and class address benediction Governor Cleaves in brief but pertinent remarks presented the diplomas to the class forty in number The class reception followed with music by Kendall orchestra Skowhegan

STABBING AFFRAY

Circus Man Seriously Assaulted

AUGUSTA, June 15 People of this city were startled this evening over a serious stabbing affray the victim being Fred M Flynn Miss a canvas man of Sells Floto and Smith's circus He was found on the Gardiner and Randolph bridge at 8 30 The assault was made by three men strangers to Moore They made their escape and the police up to a late hour had no clue although several arrests for suspected parties were made Moore has a slight wound in the left breast and one on his body one a few inches above the heart and four bruise on his head He lost a large quantity of blood but the wounds are not considered fatal Moore claims his assailants were drunk and describes the one who did the stabbing as a tall man, dressed in dark clothes slouch hat and right eye slightly swelled

SONS OF VETERANS

Elect Officers and Hold Campfire

AUGUSTA June 15 The Sons of Veterans elected the following Past Captain F Merrill Colonel Capt J D Lord Aide of Garfield Camp of Waterville, Lieutenant Colonel, Last Captain I I Soper Augusta, Major, C F Thompson Bangor S W Ware Eastport and F A Lapham Lewiston division council F F Fife delegate at large to the encampment in-chief F C Milliken Portland alternate at large G V S Michaels Augusta alternate This evening a camp-fire occurred

NOT YET ENDED

Strike at Biddeford Drags Along

BIDDEFORD June 15 The expected settlement of the Pepperell and Laconia operatives strike will not come to-morrow Everything to-day looked like the ending of the trouble but new complications arose this afternoon and tonight the strikers were advised to remain out longer

AN INVOLUNTARY BATH

Columbia Crew Throws Out of Their Shell

NEW LONDON, Conn, June 15 While the Columbia crew were out on the Thames this afternoon engaged in practicing the canvas in the bow of the boat caught and the boat's head went under water immediately and the shell swamped Several of the crew are unable to swim, but luckily the Yale launch came along and in a few moments had rescued the nine men most of whom were pretty well used up

BANKS CLOSE

Another Chapter in the Calamity Story

WESTON O, June 15 The Exchange Banking Company of this place, has closed its doors The bank had a run and was unable to get help The directors notified the depositors and they will probably receive dollar for dollar

Farmers Threaten Violence

ANDERSON, Ind., June 15. The Farmers' and Merchants' State Bank, of Fairmount, Grant county, closed its doors yesterday and assigned A crowd of farmers rushed for the bank and threatened to use dynamite under it It had a paid up capital of $50 000 with a surplus of $5,000 at the last report

Bus Broken.

NEW YORK, JUNE 15. At 2.30 o'clock the run on the Irving-Savings Institute was broken and the officials said it was about over Up to three o'clock $73,000 had been withdrawn, against $86,000 yesterday

FAIR

Probably Followed by Showers.

DEPARTMENT OF AGRICULTURE WEATHER BUREAU. WASHINGTON, June 15, 8 P.M.

Indications.

For Maine: Fair, probably followed by showers in the west Friday night, warmer in western portions north to east winds.

Local Forecast.

BOSTON, June 15. For New England Friday Cooler, generally fair, except partly cloudy and some rain near southeastern coast, easterly winds.

MONKS WERE THE THIEVES.

Who Carried Off Valuable Plate from the Church.

Russian Police Search Monastery with Good Success.

Monks Likely to Pass Rest of Lives at Siberia.

ST PETERSBURG, June 15. The church of Chudoy monastery, within the walls of Kremlin, was recently robbed of a vast amount of plate, money and gems, amounting in value to between 2,500,000 and 3 000,000 roubles The police to-day arrested all the monks belonging to the monastery and a search of the cells occupied by the monks revealed that they had perpetrated the robbery This crime is punishable in Russia with the most severe penalties and probably many of the culprits will be banished to Siberia for life

FORD'S THEATRE HORROR.

The Formal Inquest Begun—Col. Ainsworth Excluded.

WASHINGTON, June 15 In accordance with the decision of Chief Justice Bingham yesterday, Dr Patterson, coroner of the District, began a new inquest this morning over the remains of the victims of Friday's disaster There was a smaller attendance than on the previous days Col Ainsworth addressed a letter to Coroner Patterson, complaining that the jury was prejudiced against him by the testimony of disaffected clerks and riotous proceedings of the previous illegal inquiry and urging his right to be present by counsel and cross-examine the witnesses Coroner Patterson refused the request

Lieut Amiss and a squad of policemen were present to preserve order. Mr Thomas, attorney for the District of Columbia, assisted the coroner in the examination of witnesses. The old jury was resummoned for the new inquest and this morning the coroner and jurymen went to Greenwood cemetery and viewed the body of Frederick P Loftus, one of the victims whose body lies in the receiving vault The proceedings were devoid of a sensational character, the evidence being directed exclusively to the ascertainment of the cause of the building collapse Expert testimony was taken up to recess

BASE BALL.

The Record of Friday's Games

National League

At Baltimore

Baltimores	0	0	0	3	0	4	1	0	x	8
Cincinnatis	2	0	0	0	0	0	0	0	0	2

Hits—Baltimores 7 Cincinnatis 6 Errors—Baltimores 2 Cincinnatis, 1

Batteries—McMahon and Robinson, Mullane and Murphy

At Washington

Louisvilles	0	0	0	0	3	0	0	0	x	3
Washingtons	1	0	0	0	0	0	0	0	0	1

Hits—Louisvilles, 4, Washingtons 2 Errors—Louisvilles 3, Washingtons, 2

Batteries—Hemming and Harrington, Fagan and Farrell

At Brooklyn

Brooklyns	0	0	2	0	4	1	1	3	x	11
Clevelands,	0	0	0	0	0	0	0	0	0	6

Hits—Brooklyns 13, Clevelands, 10 Errors—Brooklyns 2, Clevelands 6

Batteries—Kennedy and Kinslow Cuppy and Stafford and Zimmer

At Boston

Bostons	0	0	0	0	0	0	0	0	0	5
St Louis,	0	0	0	0	0	0	0	0	1	1

Hits—Bostons, 10, St Louis, 6 Errors—Bostons, 3, St Louis, 1

Batteries—Staley and Merritt, Gleason and Peitz

At New York

Chicagos,	3	1	0	0	1	1	0	1	2	9
New Yorks	0	2	1	0	0	0	0	0	1	6

Hits—Chicagos, 11, New Yorks, 11 Errors—Chicagos 5, New Yorks, 1

Batteries—Baldwin, Doyle and McMahon, Mauck and Kittredge

At Philadelphia

Philadelphias	0	0	0	0	0	0	0	0	3	3
Pittsburgs,	0	0	0	0	0	0	0	0	0	0

Hits—Philadelphias, 5 Pittsburgs, 5. Errors—Philadelphias, 2, Pittsburgs, 4.

Batteries—Weyhing and Cross, Killen and Miller

New England League

At Portland

Portlands,	2	2	4	3	4	2	0	0	0	17
Lewistons,	0	0	2	0	0	3	0	3	2	10

Hits—Portlands, 19, Lewistons, 8 Errors—Portlands, 5 Lewistons, 6

Batteries—Mains and Platt, Wheeler and Hart

At Brockton, Mass

Dovers	1	0	0	0	3	1	0	0	x	5
Brockton	2	0	0	0	0	0	0	0	0	2

Hits—Dovers, 9, Brocktons, 6 Errors—Dovers 4 Brocktons, 0

Batteries—Kelley, Kiley and Burke, Sullivan and Donahue

At Lowell

Fall Rivers	2	0	0	0	2	0	1	0	x	5
Lowells	1	0	0	0	0	1	0	0	0	2

Hits—Fall Rivers, 6, Lowells, 7 Errors—Fall Rivers, 4, Lowells, 4

Batteries—Viau and Burrell, Rudderham and McCauley

Other Games

At Cambridge, Mass—Harvard, 12, University of Vermont, 2

ASHORE DURING THE FOG

Steamer City of Richmond Meets With a Mishap

CITY ISLAND N Y., June 15 The steamboat City of Richmond, belonging to a joint stock company of New London, Conn, ran ashore on the east side of Sand's Point reef at 9 40 A M during a dense fog The steamer struck on the rocks and stove a hole in her bottom, causing her to sink immediately in about 10 feet of water Her hold is full of water, it being up to the guards at high tide The steamer was on the way from New London for New York to be put on the dry dock for overhauling, and carried no passengers or freight. Capt Darrow was sent to New York for wrecking apparatus, to have the vessel raised The damage to the bottom cannot be ascertained until she is hauled off the rocks The City of Richmond had a gross tonnage of 600 tons, and is 227 feet long and 300 horse power Her home port is Portland, Maine

FINANCIAL AND COMMERCIAL.

Monetary Quotations.

NEW YORK June 15 Money fairly active 6@25, last loan 10, closing 10

Prime Mercantile paper 6@8

Sterling Exchange—weak, 4.84@4.85, for 60 day bills 4.84@4.86½ demand

Government bonds weaker

Railroad bonds heavy

STOCKS.

Adams Express	140	preferred	137½
American Express	105	N Y Central	101¾
Central Pacific	25	N Y Chic. & St L	14½
Ches. & Ohio	18¾	preferred	64
Chicago & Alton	130	Ohio & Miss	15
preferred	150	Ont. & West	15¾
Chic. Bur & Quincy	80½	Pacific Mail	18¾
Del. Hudson	120	Pullman Palace	169
Del Lack	141½	Reading	18½
Den & Rio Grande	14	Rock Island	72¾
B 4s.	17¾	St. Louis & San Fran	
preferred.	37	1st preferred	60
Ills Central	92	St. Paul	68¾
Lake Erie & West	17¾	preferred	115¾
Lake Shore	128¾	St. Paul & Omaha	89¾
Louisville & Nash	67¾	preferred	114¾
Mich Cent	96	Sugar	87½
Minn & St. L.	11¾	Texas Pacific	6¾
preferred	29	Union Pacific	28¾
Mo Pacific	34¾	U. S. Express	50
N J Central	107	Wabash, St.L.& Pac	8¾
Northern Pacific	13¾	preferred	17¾
preferred	34¾	Western Union	83¾
Northwestern	105¾	St. Paul Min. & Man	106

BONDS.

4s reg	109	Erie Seconds	93
4s Comp.	110	Kan. Pac. Consols.	103¾
U. S 2s	98	Oregon Nav 1sts.	109
Central Pacific 1sts	105	Union Firsts	106¾
Den. & Rio G. 1sts	100		

New York Produce Market.

NEW YORK, June 15. FLOUR—receipts 35,603 pkgs; exports, 6,505 bbls; 8,699 sacks; sales 10,900, quiet Low extras 2.00@2.40; City Mills, 3.50@4.00 City; Mill patents, 4.10@5.50; winter wheat, low grades, 2.00@2.65, fair to fancy, 2.45@3.05, patents, 3.50@4.25; Minnesota clear, 2.50@3.10, straights, 3.50@4.00; patents, 4.10@4.50, superfine, 1.70@3.35, rye mixtures, 3.30@3.60; superfine, 1.70@3.15; fine, 1.75@2.15; Southern flour dull, weak; 2.30@3.55; common to fair extras 2.50@3.75.

RYE FLOUR—quiet; steady; 2.90@3.25.

CORN MEAL—quiet; steady.

RYE—steady; dull. Western, 59@62.

WHEAT—Receipts, 189,850; exports 367,333; sales 160,000; futures. No. 2 Red, 73¾@ store and elevator; 73¾@74 afloat; 73¾@74 f.o.b; No. 1 Northern, 75¼@c, No. 2 Northern, 70@70¼, No. 1 hard, 79½@81; No. 2 Spring, 00@00.

CORN—Receipts 29,000; exports 8,151; sales 320,000; market easier; fairly active. No. 2 48¾@48¾ elevator; 48¾@48¾ afloat; No. 2 white, 49@50, ungraded mixed, 47@49½; No. 2, 49¾@50, steamer mixed, 48@c.

OATS—Receipts 80,000; exports 3,338; sales 59,000; firmer; quiet. No. 2, 37¼@37¾; white, 40@40; No. 2, 37@38; white, 39¾; mixed western, 37¼@39; white, 39¾@45; white State, 39¾@47, No. 2 Chicago, 38¾@c.

USE LEON'S SARSAPARILLA

THE KIND THAT NEVER FAILS.

LIZZIE BORDEN'S DEFENSE.

Her Side of the Case Begun in Court on Thursday.

Evidence to Show She was in Barn at Time of Murders.

Stories of Strangers Hanging About Borden House.

NEW BEDFORD, Mass., June 15. At the Borden trial to-day the government (to lay a foundation for the evidence of the prisoner's attempted purchase of Prussic acid) produced a druggist who swore that Prussic acid was used for medicinal purposes only, and another chemist who said it was unsuitable for cleaning furs (the purpose stated by the defendant). The court held this preliminary evidence insufficient, and excluded the testimony. The government rested its case at 10 25 and A. J Jennings opened for the defense

He said they would show the prisoner's spotless christian character and after distinguishing between direct and circumstantial evidence and illustrating the dangerous character of the latter, he claimed that the facts to be considered included motive, weapon, exclusive opportunity, and the prisoner's conduct and appearance There was no motive to kill her father, and a motive to kill the mother was insufficient, because the government claimed that some person killed both The government must produce the weapon and connect it with the prisoner, or else account, reasonably, for its disappearance As to

Exclusive Opportunity

the defense would show that others and strange people were about the Borden house on the day of the murder They would show that Officer Medley's testimony as to the barn loft was untrue, that the defendant was in the barn when her father was murdered, that the burned dress was covered with paint and not worn on the day of the murder

Martha Chagnon and Mrs. Mary A Chagnon testified that they had heard a noise like pounding on boards in the direction of the Borden fence at eleven on the evening before the murder.

Charles M. Gifford and Uriah Kirby testified that about the same hour they found a man asleep on the street steps near Dr Chagnon's driveway John W Groard testified that he painted the Borden house in May, 1892 and the prisoner was then near the tubs of paint The court excluded as too remote testimony of an altercation between Mr Bowden and an unknown man nearly a year

Before the Murders

Mark Chase swore that at 11 on the morning of the murders he saw a man wearing a brown hat and black coat, in a buggy outside the Borden house Dr Benj J Handy testified that about 10 30 on the morning of the murders he saw a pale young man walking slowly away from the Borden house, whose strange actions attracted his attention Mrs Delia S Manley testified that she saw a young man leaning on the gate-post in front of the house about 9 45 the same morning Jerome C. Borden said he entered the Borden front door without unlocking it, the day after the murders

Four witnesses swore that they with others were in the barn between 9 and 12 on the morning of the murder They fixed the time closely One said it was cooler in the loft than out doors Sidney Lubinsky testified that while peddling ice cream, shortly after eleven on the day of the murder, he saw a woman going from the Borden barn to

Borden House

and two other witnesses testified that he started peddling out after eleven The defense offered to prove that August 10th a man was seen in the woods four miles north of Fall River city hall with a shirt spotted with blood carrying a hatchet, who exclaimed "Poor Mrs Borden," and disappeared District Attorney Knowlton objected as not tending to prove the issue and likely to confuse the jury The court reserved its decision on the admissibility of this evidence till to-morrow

The exclusion of the evidence of the prisoner's attempt to purchase poison was a set back to the government The evidence thus far introduced by the defense is unimportant, except that the ice cream peddler, which has a tendency to confirm the defendant's story that she was in the barn when the murders were committed

WAR IN SAMOA

More Trouble and Matters Taking a Serious Turn

WASHINGTON, June 15 Advices received by Secretary Gresham from Samoa are to the effect that affairs there have reached a crisis, and it may be that the United States will again be obliged to intervene between the parties Ever since the establishment of the tripartite protectorate over Samoa, the islands have been disturbed, and the best efforts of the representatives of the United States, Great Britain and Germany have failed to improve the situation

First there was trouble growing out of the alleged arbitrary acts of Cedercrantz, the Swede selected by the parties to the the British treaty to the chief of the Samoan land court Then there was a financial tangle resulting from the attempt of the German adviser of the King to force the people to accept German thalers at a fixed rate Serious discontent was shown at the excessive burden of taxation and finally a

Rebellion has Broken Out

Mataafa, who acted as King during Malietoa's enforced absence preceding the Berlin conference has never admitted that he ceased to be King, and taking up a strong position on one of the lesser islands of the Samoan group he really maintained himself in regal style He always had numerous adherents

Of late the trouble King Malietoa encountered in the effort to govern the kingdom has driven many more inhabitants over to the side of Mataafa The dissatisfaction has become so serious in extent that Malietoa felt it necessary to crush out the aspirant for the throne and advices received at the State Department indicate that open warfare is now about to begin

CORREIRO GUILTY

So Think Fall River Police—Said he Confessed.

FALL RIVER, June 15 It is authoritatively stated by the Police officials that there is no reason to doubt the guilt of Jose Correiro, who stands accused of murdering Bertha M. Manchester on Memorial Day The watch stolen by Correiro is in the hands of the authorities It was found within three-fourths of a mile of the scence of the murder, in the spot where it was hidden by the prisoner, who directed the authorities to the hiding place

The only evidence of guilt found on the prisoner was a blood spot on his shirt, hardly an eighth of an inch in diameter Among those whose positions make the statements reliable it is said that Correiro has virtually made a confession. He does not acknowledge that the murder was in any way premeditated, but it resulted from the strong, passionate fight made by the victim.

FOREIGN NEWS.

Behring Sea Arbitration.

PARIS, June 15. Sir Richard Webster, of the counsel for Great Britain, to-day continued his argument before the Behring Sea tribunal of arbitration. In the course of his address he protested against the assertion that the killing of female seals was a crime. He declared that the language used by F. R. Coudert, counsel for the United States, in his speech to the court regarding the slaughter of female seals, and certain other contentions of the American counsel were exaggerated.

Sir Richard maintained that no pup seals died on Pribyloff Islands from starvat on, owing to their mothers being killed at sea. Neither the government agents or Alaska Commercial Company's agents had testified to any abnormal increase in the deaths of pup seals between 1884 and 1890, as the Americans declared had been the case.

Miss Frew's free lecture to ladies next Wednesday afternoon in Norombega Hall, will be of special interest to young ladies and mothers. 1t

ARE YOU NERVOUS,

Are you all tired out, do you have that tired feeling or sick headache? You can be relieved of all these symptoms by taking Hood's Sarsaparilla, which gives nerve, mental and bodily strength and thoroughly purifies the blood. It also creates a good appetite, cures indigestion, heartburn and dyspepsia.

Hood's Pills are easy to take, easy in action and sure in effect. 25 cents a box.

Beecham's Pills are better than mineral waters. 2

MAINE CENTRAL INSTITUTE.

Interesting Exercises of the Twenty-fifth Anniversary.

Prize Speaking, the Graduating Exercises, Etc.

[Special Correspondence Whig and Courier.]

PITTSFIELD, June 15 This is anniversary week for the Maine Central Institute, and finer weather could not be desired

The baccalaureate sermon and address before the Young People' Christian Society, were given by Rev E B Bary, of the Central Congregational church, of Bangor. Monday evening the alumni prize declamations and recitations were given at Union Hall The programme is as follows

Music, prayer, music, Joe Warder's Dream, Myrtle L Coffin, Spartacus to Roman Envoys, Oscar A Stevens; How Jane Conquest Rang the Bell, Agnes M Robinson, How he Saved St Michael's, Albert M Jones, music, A Legend of Bregenz, Alice E Haslam, The Old Liberty Bell, Philip W Dinsmore, The Station Agent's Story, Abbie L Fitzgerald, Mind the Glory of Man, Harry W Laney, music, The Legend of the Organ Builder, Mellie E Robertson, The Supposed Speech of Regulus, Thaxter B Friend, The Actor's Story, Genevera P Stevens, A Leak in the Dike, Carrie A Robertson, music, award of prizes

The awarding committee was Rev G H Hamilton, Mrs E M Dolloff, Mr C B Haskell

President, Albert M Jones, vice president, Abbie L Fitzgerald, sec and treas, Alice M Haslam, committee of arrangements, Thaxter B Friend, Agnes M Robinson, Oscar A Stevens Mellie E Robertson

The prize for best declamation was awarded to Philip W Dinsmore, of Pittsfield and for best recitation to Alice F Haslam, of Madison

Prize Orations and Essays

Tuesday the Monson prize orations and essays were presented at Union Hall Music was furnished by Brackett's Orchestra The orations were on the subject, "Standards of Measurement, and essays on the subject, 'Old Time and New" The programme was as follows Music prayer, music essay, Lula E Payson, Camden oration, Belmont Smith, Corinna, essay Minnie W Young, Salisbury Cove, essay, Effie M Horne, Pittsfield, music, essay, Agnes M Brackett, Detroit, oration Charles S Calhoun, Victoria, B C, essay, Annie W Horne, Pittsfield, music, award of prizes, benediction

The awarding committee was Rev S C Whitcomb, Mr O S Haskell and Mr F W Hovey, committee of arrangements, Mr Charles S Calhoun, Misses Minnie W Young Lula E Payson, and Annie W Horne

Graduating Exercises

The graduating exercises occurred Thursday forenoon and the following was the order of exercises

Music
Prayer
Music

Salutatory
Charles H Holmes Brewer

Rescue from the Tile
Pearl E Lothrop Pittsfield

Gold the Basis of Coinage
Elmer E Hall Baring

The Crown of Thorns
Mabel E Chalmers Pittsfield
Music

Question — Is the Moral Condition of the American People Deteriorating
Aff—Dinsmore S Hilliker, Corinna
Neg—Edward M Tucker, Pittsfield

Mock Bakes
Annie M Gilman, Newport

The World's Fair as an Educator
Percy W Brackett, Detroit

Phœnix
*Charlotte Jennison, Foxcroft
Music

Laggards Win No Crowns
Harry W Ferguson, Plymouth

Progress
Bessie G Maxfield Pittsfield

Piano Solo Moise Fantaisie S Thalberg
Isabel V Lothrop, Pittsfield

Human Mirrors
Leroy M Howes Liberty

Should Women Enjoy the Right of Suffrage
†Myrtle G Kinney Houlton
Music

Latent Power
Fred W Burrill Corinna

Class History
Walter J Humphrey Pittsfield

Class Prophecy
Minta M Hilliker Corinna

Valedictory 'Now'
May C Bowman, Detroit
Music
Conferring of Diplomas
Class Ode
Benediction

* Candidates for the degree of Laureate of Arts
† Excused

The Class of 93

College preparatory—Charles H Holmes, Brewer, Elmer E Hall, Baring, Harry W Ferguson, Plymouth, Percy W Brackett, Detroit, Edward M Tucker, Pittsfield, Fred W Burrill, Corinna

Classical—Mabel E Chalmers, Pittsfield, Isabel V Lothrop, Pittsfield, Charlotte W Jennison, Foxcroft.

Scientific—Annie M Gilman, Newport, Bessie G Maxfield, Pittsfield, May C Bowman, Detroit, Myrtle G Kinney, Houlton, Leroy M Howes, Liberty, Dinsmore S Hilliker, Corinna

Normal—Minta M Hilliker, Corinna, Walter J Humphrey, Pittsfield

Musical—Teacher's Diploma, Isabel V Lothrop, Pittsfield

Class Officers

President—Harry W Ferguson
Vice-President—Bessie G Maxfield
Secretary and Treasurer—Isabel V Lothrop

Executive Committee—Charles H Holmes, Charlotte M Jennison, Dinsmore S Hilliker

The commencement concert occurred to-night and was a great success in every way

GOING INTO COMMISSION

New Steamer Golden-Rod Leaves To-day for Bar Harbor

The new steamer Golden-Rod, which Capt S H Barbour built at his yard in Brewer last winter for the Island Steamboat Company, is to leave to-day for Bar Harbor, and is to go on her route between Somesville, Southwest Harbor, Northeast Harbor, Seal Harbor and Bar Harbor next Monday. Until July 3rd, she is to leave Somesville at 7 30 A M, arriving at Bar Harbor at 10 15 A M, and Bar Harbor at 4 P M, arriving at Somesville shortly after 6 P M After July 3rd, two trips per day will be made.

The Golden Rod is to be commanded by Capt William Crosby, of Brewer, who has had long experience on the boats of the Bangor & Bar Harbor lines and previous to his connection with that company. Her trip to Bar Harbor to-day will be in effect an extra trip for the Bar Harbor line, as she is to take freight She leaves at 9 o'clock. She is a fast, fine and already popular boat and will undoubtedly be a success on her route. Capt. S. H. Barbour is the manager of the company which runs her.

New Advertisements.

E. C. Nichols & Co. announce a grand department sale of ladies' jackets, capes, suits and children's jackets. This sale includes only selected garments and will be at 30 per cent. discount below the regular one price. See advertisement.

Penobscot river salmon will sell at 10 to 20 cents a pound at Lynch's market. Don't fail to call.

A great cut is announced in World's Fair rates from Bangor, $53 for a ten days trip, including hotel, etc. Apply to W. P. W. Veazie, Nichols building.

J. W. E. Murdock, of Boston, piano tuner, is in the city. See notice.

Meeting of Confederate Lodge this evening.

Dr. Shepard has removed his residence to 15 Fourth street. Office 24, inclit

See card of thanks.

See city not ce regarding wooden buildings.

LOCAL MATTERS.

If this kind of weather hangs on, it is going to be a decidedly warm summer

The Y. P S. C. E. of Hammond street church, is making active preparations for interesting anniversary exercises on June 25th

Landlord G. W. Stearns, of the Bangor Exchange, has purchased a handsome new coach from a Boston manufacturer for the conveyance of guests to and from the trains and steamers

Among the senior appointments of commencement speakers at Colby University is Miss Eva Taylor, of Hampden, daughter of Mr. A L. Taylor Miss Taylor is a graduate of Hampden Academy.

Director G L Meylan, of the Young Men's Christian Association gymnasium, has sent a congratulatory letter of thanks to all of the bicycle clubs for the assistance which they rendered in the recent bicycle relay race from this city to Portland

Hon Fred Atwood, of Winterport, of the Governor's Council, was in the city yesterday on his return to Winterport from Augusta where a meeting of the Governor and Council was held The next meeting will be held on Tuesday June 27th

Work has been suspended on Kenduskeag bridge, but the paving on the pier between the spans the most uneven portion of the whole bridge, owing to its having settled, is left in the a condition It is to be hoped that the delay is only temporary

Frederick H Gordon who was arrested Tuesday on the charge of obtaining goods under false pretences, through an alleged order from Mr John Ross for $8 75, has been released from custody, as nobody appeared against him and his story was considered plausible by Judge Vose

Mr, Frank J Cannon and Mr James Kennedy have returned from Boston and will immediately begin work upon a Bangor and Brewer city directory for 1893-4 These directories in the past have given much satisfaction and the coming issue will without doubt meet with the same approval

Newton S Baker, aged eighteen years, son of Mr Alfonso Baker of Boston, died at the Bangor House Wednesday night of consumption They were on their way to Moosehead Lake where it was hoped that his health would be benefited, but he was prostrated upon his arrival The remains were taken to Boston on last night's train

At St John's Catholic church yesterday at 8 A M, a double wedding occurred the contracting parties being Mr F A Little, of this city, and Miss Flaherty, of Vanceboro and Mr A F Lefarte and Miss Gill of Vanceboro The ceremony was performed by Rev Father McSweeney The newly wedded couples took the afternoon train for a vacation trip

Superintendent of Sewers Isaac Hunt is excavating for a cellar and grading upon an eligible and sightly lot purchased by him on French street, above South Park and fronting Broadway Park This is the first house to be erected on the west side of the Park and, like those on the other streets will always have an uninterrupted and fine view for a long distance

Superintendent of Schools, Miss Snow, School Agent Bradbury and Alderman W P Dickey and Councilman G I Wescott, committee from the City Government on schools, paid their last official visit of the term yesterday to the suburban schools Each school was visited and the trip took nearly the entire day The suburban schools are kept up to a high standard

There will be a flag raising next Saturday forenoon at the school on Forest avenue, taught by Mrs M E Garman, and a handsome specimen of the stars and stripes will be flung to the breeze with appropriate ceremonies The scholars contributed each a nickel and one veteran of the war gave a dollar Many of the school buildings now have flags and all will soon be supplied

The Young Men's Christian Association athletes have begun training for the running race which will probably occur from this city to Waterville on Saturday, July 1st The schedule has been arranged to do the distance of 58 miles in seven hours, starting from this city at noon and it will require active work to reach the destination in that time The runners are capable of it, however

The regular season at the Opera House closes after the performance of "The Crust of Society" to-night, although there will be several local events there before the building is given into the hands of the decorators and cleaners As usual the Opera House will be given a thorough overhauling during the summer and will be in the customary fine condition at the opening of the coming season

Rev A S Ladd, of this city, will start Saturday morning for an extended trip into Washington county Next Sunday he will spend at Machias and East Machias, the following at Calais and Milltown and the first Sunday in July at Eastport He will address the Ministerial Association at East Machias and visit Cooper, Alexandria, Pembroke, Perry, etc He will reach home about July 7

By a law passed at the last Legislature local assessors are compelled to meet in convention once a year with the State assessors and produce their books The board has planned several meetings for this month and will soon add to the programme. On account of the size of several of the counties and the lack of convenient lines of communication between the towns more than one meeting will be held in these counties

A large number passed through the city yesterday and Wednesday on their way to Bar Harbor, the majority being cottage owners going to occupy their summer residences On yesterday morning's train there were three Pullmans occupied by these travelers, and on the afternoon's were several Pullman parlor cars. The warm weather has caused a longing for the seaside and all who can are making an early move to the popular resorts.

Many of our old citizens who remember with feelings of esteem our old time fellow citizen, George W. Thompson, Esq, who for so many years carried on the grocery business in the Elder block, on Exchange street, will learn with regret of his death, June 9th, at Des Moines, Iowa, at the advanced age of 80 years. By his straight forward business habits, his upright character and gentemanly manners he won a high place in the esteem of his fellow citizens during his long residence until his removal to Iowa. He died at the residence of his son, George A. Thompson.

Mrs. Adjutant Brongle, of the Salvation Army, a sister of Major Susie F. Swift, who recently lectured on "Darkest England" in this city, will relate her personal experience and the steps and motives by which she and Major Swift were led into the army, at Y. M. C. A. Hall, Tuesday evening, June 20th, at 8 o'clock. It is a story of interest, showing how two fashionable, cultured and refined young ladies, one of whom was a pronounced sceptic, were converted in a foreign land while travel ng for rest and pleasure, and led to unite themselves with the army. Our citizens who heard Major Swift, will no doubt wish to hear her sister, Mrs. Brongle, who is said to be a gifted speaker, as well as one of the best known and most widely read writers in the Army, being a constant contributor to the *International Magazine*, edited by Major Swift, besides being the author of three books published by the Army.

In twenty years time there has been an increase of 586 post-offices in Maine

Mr E B. Morey's steam yacht Princess was in port yesterday from Castine, her owner and a party being aboard.

Wasgatt's Orchestra will furnish music at the sophomore and junior class exercises at the State College, June 24th and and 26th

City Solicitor H L Mitchell has prepared the bill in equity asking the Supreme Court to establish a rate of interest which the city shall pay on the Hersey fund, and the matter will be brought before the court in due time

The Young Men's Christian Association base ball team will go to Newport to-morrow afternoon and play a return game with the Newports It will probably be a close contest Reduced rates have been obtained on the Maine Central

The Bangor Band, led by Mr Oscar E Wasgatt, will give an out of doors concert in Center Park to-morrow evening and it will be heard with pleasure by a large number if the weather is pleasant Mr E C Adams will render a cornet solo, "Fantasia on Columbia"

Mr P H Coombs has sent this week an imported Yorkshire terrier to one of the largest kennels in the country, located at Wellsville, N Y also a puppy to the same place, a puppy to Portland and a puppy to Boston. These are by champion Bradford Harry, dam Merry Duchess

Mr William O Sawtelle gave a most enjoyable sailing party last evening on the fine new hitie steamer Golden Rod, the party numbering about thirty They went down river as far as Sandy Point, the return to this city being made about 11 30 The weather was simply perfect and the grand old Penobscot never looked more beautiful in the rays of the setting sun Each one who had the pleasure of the sail expressed himself or herself in enthusiastic terms of the trip

FINEST IN THE COUNTRY

The New Scientific Building at Bowdoin College

The foundation for the scientific building at Bowdoin College is being rapidly pushed on and it is hoped that the building will be comp eted by the beginning of next spring term The building is to be constructed of Perth Amboy brick, with Ohio stone trimmings, and the style of architecture Elizabethan in its simplest form It is to consist of three distinct departments under one roof, and on the front side—that facing the chapel—there will be a tower, which will contain a large college clock

It will be three stories in height, besides a well lighted basement extending the entire length of the building The dimensions are 172 feet in length and its greatest width is 107 feet It will be built in the most approved manner, and contain all the modern improvements It will be the best building of its kind in the country

The building will be used for the study of chemistry physics, and biology, each having separate entrances and staircases

The chemical and physical departments are to occupy the first and second floors, and the biological department has the whole of the third floor, each having storerooms, etc, in the basement The laboratories will have tile floors and will be lighted throughout by both gas and electricity The cost of the building will be $200 000

Our Own Folks and Other Folks

Mr P M Jones, of Blanchard, is in the city

Ira W Davis, Esq, of East Corinth, is in the city

Mr John D Huckins, of

RAILROADS.

Maine Central Railroad

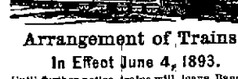

Arrangement of Trains.

In Effect June 4, 1893.

Until further notice trains will leave Bangor as follows:

GOING EAST.

5.45 A.M.—For St. Stephen, Aroostook County, St. John and all points East of Bangor in Maine and the Provinces, with Parlor car for St. John.

7.25 A.M.—For Old Town and S. & A.R.R.

11.30 A.M.—For Old Town, Milford and S. & A. R.R.

12.20 P.M.—For Old Town, Mattawamkeag, Vanceboro and way stations.

12.25 P.M.—(Mixed) for Old Town and Mattawamkeag.

4.35 P.M.—For Old Town and S. & A. R. R.

7.30 P.M.—Night express train for St. Stephen, Woodstock, Aroostook County and St. John, with sleeping car for St. John attached, daily, Sundays included to Vanceboro and St. John.

GOING WEST.

7.20 A.M.—For Waterville, Augusta, Hallowell, Gardiner, Brunswick, Lewiston, Bath, Portland and Boston, connecting at Newport for Dover and Foxcroft, at Waterville for Oakland, Winthrop, Farmington, etc., and at Portland for all points on White Mountains Division, Lancaster, Colebrook, N.H., Quebec, P.Q., and Montreal, Chicago and the West.

8.40 A.M.—Express to Waterville, Augusta, Brunswick, Portland and Boston. Runs daily, including Sundays. Parlor car for Boston.

12.30 P.M.—(Mixed) for Waterville and way stations.

1.40 P.M.—Flying Yankee, with through Parlor Car via Augusta, for Newport, Dexter, Dover and Foxcroft, Pittsfield, Burnham, Belfast, Waterville, Augusta, Portland and Boston.

4.30 P.M.—For Dover and Foxcroft and S. & A.R.R. via Dexter and mixed from Newport for all stations as far as Waterville inclusive.

8.00 P.M.—Every Night for Portland and Boston via Augusta, connecting for Lewiston, Bath and Rockland, with Pullman sleeping cars attached.

☞ Night trains between Bar Harbor, Bangor and Boston and between Bangor and St. John, run every night, Sundays included.

BUCKSPORT BRANCH.

Trains leave Bangor for Bucksport at 7.30 A.M., 1.45 and 5.1 P.M. Arrive at Bucksport at 8.30 A.M., 6.15 and 6.40 P.M. Leave Bucksport for Bangor at 6.55 and 10 A.M. and 4.45 P.M. Arrive in Bangor at 6.55 and 11.20 A.M. and 5.50 P.M.

MT. DESERT BRANCH.

Trains leave Bangor for Ellsworth and Mt. Desert ferry at 7.30 A.M. (daily), 7.45 A.M. (mixed), 2.00 and 5.20 P.M. (daily). Leave Ellsworth at 7.10 (daily), 10.20 A.M. (mixed), 1.20 and 6.35 (daily). P.M. Leave Bangor for Bar Harbor, 5.50 A.M. (daily), 7.45 A.M. (mixed), 2.20 P.M. (daily). All trains excepting 2.00 P.M. connect for Sullivan and Sorrento.

Trains leave Bar Harbor (steamer) at 6.00 A.M. (daily), 10.20 A.M. and 1.15 P.M. (daily). Leave Mt. Desert Ferry, 6.15 A.M. (daily), 11.25 A.M. (Express), 12.50 P.M. and 5.30 P.M. (daily). Leave Ellsworth 7.10 A.M. (daily), 11.34 A.M. (Express), 1.30 P.M. (mixed), 5.40 P.M. (daily). Arrive in Bangor at 8.30 A.M. (daily), 1.10 P.M. (Express), 4.15 P.M. (mixed), 7.00 P.M. (daily).

ARRIVALS.

Through trains from the East arrive at 6.25 A.M., 2.30 P.M. (Yankee) and 7.10 P.M. From B. & A. R.R. 10.05 A.M., 5.15 and 6.20 P.M. From Milford, 7.25 P.M. Mattawamkeag (mixed), 11.05 A.M. From the West—Arrive from Boston and Portland, 3.05 A.M., 5.10 and 10.30 P.M. From Portland, 10.35 A.M. From Waterville and from Dover and Foxcroft via Dexter, 9.45 and 11.40 A.M. and 6.30 P.M. From Waterville and Belfast at 11.40 A.M. (mixed). Sunday paper train 11.15 A.M.

NOTE.—Time of arrival and departure here given is that at Maine Central Depot; for Exchange Street depot a slight difference should be allowed.

Through tickets to the World's Fair and all principal points East and South at lowest rates on sale at the Maine Central Ticket Office. For Pullman Berths or information call on or telephone A. W. Benson, Ticket Agent.

JAMES T. HUCKER,
Vice President and General Manager.

E. K. BOOTHBY,
General Passenger and Ticket Agent.

June 1, 1893. d&w jun1

THE

CANADIAN PACIFIC RY

are now operating the following lines of

TOURIST SLEEPING CARS

from their Windsor Street Station, Montreal, viz.:

To Detroit and Chicago,

every TUESDAY at 9.00 P.M.

To SEATTLE

and points on the

PACIFIC COAST,

Every WEDNESDAY at 8.15 P.M.

To Minneapolis and St. Paul

via the "SOO LINE"
every SATURDAY at 11.45 A.M.

Holders of second class passage tickets to points named will be entitled to accommodations in these cars on payment of a small additional charge per berth. Particulars of Ticket Agents.

D. McNICOLL, Gen'l Pass. Agent, Montreal.
C. E. McPHERSON, Asst'l Gen. Pass. Agent, St. John, N.B.

oct1 tf

Bangor & Aroostook R. R.

PISCATAQUIS DIVISION.

ARRANGEMENT OF TRAINS.

STANDARD TIME.

On and after THURSDAY, Oct 27, 1892.

Passenger trains leave Bangor, Maine Central Depot, at 7.35 A.M. and 4.35 P.M., Exchange Street, 7.50 A.M. and 4.40 P.M., for Greenville and intermediate stations, arriving in Dover at 10.00 A.M. and 7.07 P.M., and Greenville at 11.50 A.M. and 5.55 P.M., Katahdin Iron Works, 10.45 A.M. and 4 P.M.

Passenger trains leave Greenville at 6.00 A.M. and 1.30 P.M.; Dover at 7.45 A.M. and 3.50 P.M.; Katahdin Iron Works, 5.30 A.M. and 3.00 P.M., arriving in Bangor, Exchange street, at 10.00 A.M. and 6.15 P.M., connecting with Maine Central Railroad for Portland and Boston.

A Mixed Train leaves Bangor, Exchange street, at 11.40 A.M., arriving in Dover and Foxcroft at 4.50 P.M. and Greenville at 8.00 P.M.; Katahdin Iron Works, 8.00 P.M.

A Mixed Train leaves Greenville at 3.30 A.M. and Dover and Foxcroft at 5.30 A.M., Katahdin Iron Works at 5.30 A.M., arriving in Old Town at 10.15 A.M.

Railway connection at Old Town, and Dover and Foxcroft, with Maine Central Railroad; at Monson Junction with the Monson Railroad. At Greenville with Canadian Pacific Railway.

STAGE CONNECTIONS.

At South Sebec, daily, for Sebec Village and Barnard.

At Abbot Village, daily, for Willimantic.

At Guilford, daily, for Parkman.

STEAMBOAT CONNECTIONS.

At Greenville, to and from Rockwood and Lily Bay.

F. W. ERAM, General Manager.

o 27

STEAMBOATS.

BOSTON & BANGOR

Steamship Co.

SUMMER SERVICE,

1893.

Steamers leave Bangor for Hampden, Winterport, Rockport, Searsport, Belfast, Camden, Rockland and Boston, daily except Sunday, at 11.00 A.M.

RETURNING.

From Boston, daily, except Sunday, at 5.00 P.M. From Rockland, touching at Camden, Belfast, Searsport, Rucksport, Winterport and Hampden, daily except Monday, at 5.00 A.M.

HENRY T. SANBORN, Agent, Bangor.
WILLIAM H. HILL, General Manager, Boston.

June19

Bangor and Bar Harbor Steamboat Co.

THREE TRIPS PER WEEK.

Beginning May 6, 1893,

Steamer :: Cimbria

Will leave Bangor every TUESDAY, THURSDAY and SATURDAY at 7.30 o'clock A.M., Touching Hampden, Winterport, Bucksport, Sandy Point, Fort Point, Castine, Islesboro, Hopkins' Point, Sargentville, Deer Isle, Sedgwick, Goose Cove, Bass Harbor, South West Harbor, North East Harbor, Seal Harbor and Bar Harbor.

—RETURNING—

Leave Bar Harbor every MONDAY, WEDNESDAY and FRIDAY, at 7.00 o'clock A.M. Touching all of the above Landings. Connecting with Steamer Castine at Islesboro to and from Belfast and Green's Landing every trip.

NOTICE.

☞ Shippers please send freight day before sailing.

SAM'L H. BARBOUR, Manager.

my8 d&w

BEST Creamery Butter

—AT—

FRED T. HALL & CO.'S,

No. 2 KENDUSKEAG BRIDGE.

may 27

AWNINGS AND TENTS,

HAMMOCK CHAIRS,

Currier & Hook,

SAIL-MAKERS,

Foot of Exchange St.

Children Cry for Pitcher's Castoria.

BREWER LOCALS.

Taken in time, even Consumption yields to the wonderful effects of Dr. Pierce's Golden Medical Discovery. It won't make new lungs—but it will make diseased ones healthy when nothing else will. There's reason for it, too. Consumption is Lung-scrofula. For every form of scrofula, and all blood-taints, the "Discovery" is a positive cure. It's the most potent strength-restorer, blood-cleanser, and flesh-builder known to medical science. For Weak Lungs, Spitting of Blood, Bronchitis, Asthma, Catarrh, and all lingering Coughs, it's an unequaled remedy. It's a *guaranteed* one. If it doesn't benefit or cure, you have your money back. You've everything to gain from it—nothing to lose.

It's especially potent in curing Tetter, Salt-rheum, Eczema, Erysipelas, Boils, Carbuncles, Sore Eyes, Goitre, or Thick Neck, and Enlarged Glands, Tumors and Swellings. Great Eating Ulcers rapidly heal under its benign influence.

BACKACHE

No trouble is hardier to bear than pains in the back and side. They say the energies and tire and weaken the body. A weak back is readily strengthened in most cases, unless disordered kidneys are the cause. In that case a little more time is required, but a few bottles of Dr. Baker's Grape Cure, patiently used, will certainly cure it. Rheumatism is very often the cause of backache. So also is a weak stomach. The terrible Bright's disease, and the horrors of gravel, follow neglected kidney weakness, and backache is one sign of its presence. We have the testimonial of a man who suffered for 10 years, tried doctor after doctor, and got no relief. The pains interfered with his work, disturbed his sleep, and he was almost willing to die. He tried Grape Cure and was entirely well in two months.

It is not wise to let any pain go on until sickness is upon you and the doctor must be called, for a cure is easy NOW. Grape Cure is a safe vegetable compound of a Native Grape extract and well tried Herbs. It does not taste badly and it speedily cures the pains of the body. *You will feel relief almost from the first dose.* At Druggists, $1.

Prepared at BAKER CHEMICAL WORKS, Meriden, Conn.

DR. BAKER'S

GRAPE CURE

Whether quaffed from a vessel of tin, glass or gold; There's nothing so good for the young or the old—as

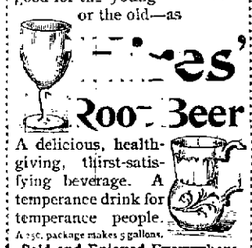

Hires' Root Beer

A delicious, health-giving, thirst-satisfying beverage. A temperance drink for temperance people. A 25c. package makes 5 gallons.

Sold and Enjoyed Everywhere.

Worth a Guinea a Box.

Stubborn tendencies to digestive troubles in *children* will always yield to a *mild* dose of

Beecham's Pills

(Tasteless)

25 cents a box.

31

DRY COLD AIR

JEWETT'S PATENT REFRIGERATORS

Are Superior to All Others.

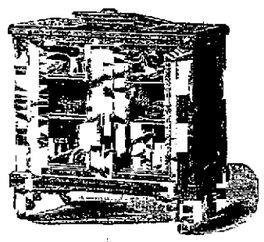

—THE—

"Labrador"

Points in this Refrigerator:

FIRST—The ice box is removable.

SECOND—Ice Box and Shelves removed, the entire inside is exposed for cleaning.

THIRD—The four sides of the ice box are exposed to the air, answering the double purpose of throwing off cold and condensing the moisture, rendering the air DRY and VERY COLD.

FOURTH—The Patent Cold Blast System of Cooling insures the Coldest Refrigerator on record, and the most economical in the use of ice.

Made of Selected Red Oak, Antique Finish.

THICK WALLS, CHARCOAL FILLED
BRASS TRIMMED LOCKS AND HANGERS.

All admit that it has no equal.

Also the largest and best assortment of LOW PRICED REFRIGERATORS AND ICE CHESTS. Ice Cream Freezers and Water Coolers in the city.

—FOR SALE BY—

WOOD, BISHOP & CO.,
BANGOR.

may17 eod

[illegible] & [illegible]

LATE PRITCHARD & FAIRBANKS,

NO. 64 EXCHANGE STREET,

Opposite Industrial Journal Office,

WANTED!

Hot Water and Furnace Heating, Galvanized Iron Gutters and Conductors.

Galvanized Iron, Tin and Sheet Iron Work Promptly Executed by Skilled Workmen.

Satisfaction Guaranteed.

Having secured the above store and fitted it up for a General Plumbing and Job Shop, I shall be pleased to see all my old friends and customers. I trust by close attention to business and personally looking after details to merit a fair share of patronage.

Mr. D. L. Savage, of Brewer, is with me and will be pleased to meet all his friends and customers at the above place.

All kinds of wringers repaired and warranted.

64 EXCHANGE STREET,

may25 Company.

For Sale.

Tenement 45 Cedar street. Twelve rooms; good repair. M. LINCOLN, 42 Exchange street.

Mr. Arthur B. Smith, of Carmona, formerly of this city, has arrived for a visit at his old home.

One of the electric cars was taken off a part of yesterday afternoon, on account of a scarcity of power.

State Steamboat Inspectors Pollister and Merritt were in the city yesterday to inspect the steamer William Conners.

The house occupied by Capt. John Cohom, on Center street, has been connected with the Center street sewer.

Mrs. A. C. Harding, a former resident of this city, is quite ill at the home of her sister, Mrs. Lizzie Brown, in Hampden.

Mr. Linwood Higgins, of this city, has taken a position at Bar Harbor, for the summer, and will begin his duties shortly.

Miss Lou M. Smart, of North Brewer, who has been in Massachusetts for some months, is expected home in a few weeks.

Dr. L. H. Wheeler, of South Brewer, has been on a short trip to Portland, to attend the meeting of the Maine Medical Association.

Mrs. G. A. Smart, of North Brewer, was to leave, yesterday, for West Quincy, Mass., for a visit with her daughter, Mrs. Charles Bearce, of that place.

The many friends of Mrs. F. W. Doane, of South Brewer, will be pleased to learn that she is now able to sit up and is fast recovering from her long illness.

Motorman, Marston, of the electric railroad, has been ill for a few days. He was able to be out again yesterday, but was not well enough to resume his work.

Mrs. J. D. Holmes and Miss Annie Holmes have been in Pittsfield this week, attending the commencement exercises at the Maine Central Institute. Mr. Charles Holmes is one of the graduates.

Sawing was commenced at Messrs. D. Sargents' Sons' large mill, at South Brewer, yesterday, and soon the almost entirely new establishment will be turning out a large amount of lumber every day.

Norman Robinson and James Smith, of South Brewer, were fined $3 and costs in the Municipal Court yesterday for drunkenness. A Clifton man received a like sentence for a similar offence.

The South Brewer Y. P. S. C. E. will hold a meeting next Sunday evening, at 6 o'clock, the change for that day being necessary on account of the concert which is to be given there on that evening.

Mr. J. H. Kennedy has arrived home from Massachusetts where he has been for some time. He will in a short time begin his part of the work of compiling Cannon & Co.'s directory, of Bangor, and Brewer.

At the next meeting of Wildey Lodge of Odd Fellows, the second degree is to be conferred on a number of candidates, and refreshments are to be served during the evening. A pleasant occasion is anticipated.

Mr. Charles J. Burr has some carpenters at work on his large block, on the corner of Main and Parker streets, and is to put another glass front in the upper side of the Main street front. This will make a fine place for another store and it will doubtless soon be in use.

The steamer Golden-Rod, which has been lying at Rollins' ice wharf, leaves to-day for Bar Harbor and is to go on her route Monday. Capt. William Crosby, of this city, is to command her and the best wishes of Brewer people for her success will go with the steamer.

The Penobscot Machine Company, of Bangor, has been putting in a new engine in the pottery and drain pipe works at Orrington Corner, and the business will be carried on there this year by Mr. H. N. Brooks. The works have been put in apple pie order and a large business is expected under the new management.

Preparations for the two Children's Day concerts to be given in the city next Sunday evening, one at the First M. E. church, the other at the Second Congregational church, at South Brewer, are progressing well and those who are to participate are being drilled in their parts. Two very appropriate and pleasant events may be expected.

Mr. and Mrs. L. A. Boadway, of Madison, are in the city on their wedding trip. Mr. Boadway formerly resided here, but is now a successful business man in Madison. He and his bride, who was Miss Blackwell, were married at Madison Wednesday, and are now visiting with his parents, Mr. and Mrs. Joseph Boadway, on Brimmer street. Mr. Boadway's many friends here will extend congratulations and best wishes to the happy couple.

The people of East Eddington are arranging to celebrate the glorious Fourth in a glorious manner, as we have previously announced. In the morning a procession of horribles will parade the streets. Dinner will be served from 12 to 2 in the hall, and refreshments will be served during the day. An entertainment will be in the hall, consisting of solos, readings and speeches. The East Eddington Band, A. D. Harlow, leader, has been engaged for the day. There will be bicycle, tub, boat, and foot races. In the evening there will be a grand illumination, also a ball and a supper. Music for the ball will be by Stone, Jones and Harlow. A grand time is anticipated and the public is invited.

SAID HE KILLED THE BORDENS.

Curious Story Told by a Barber of Newark, N. J.

A Newark, N. J. despatch says: William Devere, a barber, to-day said to Police Captain McManus:

"One day last fall a man entered my shop. He was about 5 feet 6 inches tall and weighed about 150 pounds. He wore a heavy black beard and moustache. His hair was black. He was about 45 years of age. His clothes were neat. He wore a black derby hat and no coat.

"He said he wanted me to shave off his hair, beard and mustache. I did so. He offered me a chew of opium which I refused. When I finished shaving the man he asked for writing paper. He wrote three letters. They did not seem to suit him, so he rewrote them. He wrote a fine hand, and appeared to be trying to disguise his handwriting. He acted strangely. Before the man went away he looked at himself in the glass and said: "You wouldn't know me, would you?"

"I told him 'No, I would not.' He left behind two spoiled sheets of paper on the floor. One of them was addressed to Mayor Coughlin, of Fall River. It read:

"'I murdered Mrs. Borden. I did it out of revenge. It is no use trying to catch me, because I am so disguised you would not know me.'"

Dever had not heard of the Borden murder and he burned the sheet.

The police don't know what to make of it.

THE NEW YORK.

Report on her Highly Successful Trial.

A Washington despatch says: The engineer officers who attended the trial trip of the New York have sent the navy department a report on the performance and condition of the engines and boilers of that cruiser. It is said that during the entire trial the engines ran smoothly and well.

There was hardly any vibration perceptible in the cylinder frames or bed plates, and no evidence of any loosened bolt parts or of the engines working in their fastenings.

A slight pulsation was noticed in some of the cylinders, so slight, however, that while noted, it was considered of no moment. The journals showed little tendency to heat.

In the opinion of the board, this final trial fully demonstrates the reliability as well as the efficiency of the entire machinery. The boilers were found to be in good condition, except a few small leaks about the feed valve connections and front seams, all of minor importance. The interiors of all the boilers were remarkably clean, with but a slight deposit of grease or dirt.

MAINE MELANGE.

A Large Contract for Granite Secured by a Maine Company.

Androscoggin.

Those forged checks on the First National Bank, at Lewiston, were so skilfully done that the man whose name was forged couldn't distinguish the original from the counterfeit. Evidently the rascal is a genius. The marvellous skill displayed stamped him a man of intellect. The fact that he did it at all stamped him not only as a moral weakling but as devoid of good sound sense. That one act has practically closed the door on any honest achievement in life. His scheme so artfully contrived succeeded but a few more attempts in the same line, very likely one more attempt, will land him behind the prison bars.

A man went into the Lewiston postoffice the other day to register a letter and he had a hard time doing it. At first he called for a stamped envelope and wrote upon it, instead of the name of the person for whom it was intended, his own name and address. He saw his mistake and called for a new envelope. This time he got the name and town on properly, but wrote Maine when he meant New Hampshire. This called for a third new envelope. It was obtained, properly addressed and placed in the hands of the clerk. The man was on the point of his departure when he suddenly wheeled about: "Here?" he yelled, "gimme that letter, I forgot to put the money in."

Lewiston thieves are making a specialty of watches. Five stolen timers have been reported to the police recently. The last one was taken with $12 in cash from house 164 Lincoln street. One of the thieves is supposed to be a young man who is connected with the family and is familiar with the interior of the house. He exchanged his clothes for a better suit while in the house and left his photograph in the ones he discarded. This is in possession of Deputy Marshal Lajeunesse. Mr. Lajeunesse sent some officers after the fellow, who left town when he found that he was being chased. The officers lost sight of him when he was four miles out of town.

Gerald B. Whitman, the Lewiston cellist, has just received from Freeman A. Oliver, the Boston collector of old violins and cellos, a very fine old Peter Guarnerius cello valued at $500. This is probably the finest cello used in Maine and it is most rich and elegant in detail, having a beautiful varnish which in conjunction with its strength and quality of tone and its general makeup clearly proves its authentic origin. It has a finely carved dragon's head instead of the usual scroll which makes it of more interest to the casual observer. Most connoisseurs and collectors, however, prefer the scroll, correctly thinking perhaps, this to be the most appropriate and beautiful finish to that part of an instrument.

Cumberland.

Monday, during the thunder storm, Herbert Beals and five or six others took refuge in the house of Washington Darling, at Yarmouth Island. Suddenly there was a vivid flash of lightning and a terrible crash of thunder. The lightning came into the house down the chimney and struck Beals, a colored man of middle age. The others in the room were not affected, though Washington Darling was sitting within two feet of the victim, and the house did not take fire.

Madeline, the new steamer for the Falmouth Foreside Steamboat Company, built by the Portland Shipbuilding Company, was launched from the company's yard at ten o'clock Tuesday morning. Madeline, Mayor Baxter's youngest daughter, broke a bottle of pure spring water on the steamer's bow, saying, "I christen thee, Madeline." As these words were pronounced the steamer gracefully slipped into the ocean's embrace.

Miss Kate Birmingham, announced as missing, has turned up at her sister's at Oakdale in a demented condition. She said that she had been spending the time in the woods in Windham and talked in a vague sort of way about her dissatisfaction at her home. The unfortunate girl is now with her sister. She came from Ireland about two years ago.

Kennebec.

"A very good match all around" is what is said of the recent marriage of Mg. Kyaw to Ma Na Bwin in India. Maine people, or some of them at least, will be interested in this because Mg. Kyaw was educated at Colby University and was very popular. He is said to have secured a delightful consort in Ma Na Bwin, one who will be of great assistance to him in his missionary work among his people.

Knox.

The bids for the construction of the new granite cathedral of St. John the Divine, to be erected in Morning Side park, New York city, have been opened, and the Dix Island Granite Company is found to be the lowest bidder. R. B. Catherwood, of New York, is now president of this company, and Capt. W. P. Hurley, of Rockland, one of the directors. The contract is a big one and will require from ten to twelve years for its completion.

A Sharp Swindling Scheme.

Four very brilliant crooks adopted a scheme by which they might get exceedingly rich. The game, when successfully played, ran as follows: Along some country road leading through a fairly prosperous district a well dressed gentleman would drive. At every well to do looking farmhouse he would stop for a drink, enter into conversation telling of anxiety to buy land for agricultural purposes and finally in a roundabout manner wind up by either giving or selling for almost nothing a 2-pound box of really superb fine cut chewing and smoking tobacco. Then he left. Several weeks later the second of the quartette happens to be going the same route. He, however, is selling fruit trees—the captious agent of some plant nursery. In his desire to sell he visits the identical farmhouses and spends an hour or so in argument. The crafty favor he winds up by buying a pound of the farmer's most excellent tobacco at an exorbitant rate.

A week later came a government officer in blue—a striking looking government detective. He has found out that this farmer is selling tobacco without a license and holds as a proof the identical tobacco. Letters with great seals and red tape, and much correspondence ensues. All the delinquent farmers are gathered together and a money compromise accepted instead of the much feared government prosecution and penitentiary. The scheme always worked except the last time, when the crooks were shadowed and arrested. They were found to be men with fine homes and exceedingly wealthy.—St. Louis Globe-Democrat.

Pretty Things Made of Coal.

One of the interesting small industries of the anthracite regions of Pennsylvania is the manufacture of "coal novelties." The novelties are articles of ornament or use turned out of chunks of prime anthracite coal, such as candlesticks, inkstands, napkin rings, matchsafes, watch charms and several others. None but the very best coal is used. It is susceptible of a high polish, and the articles made from it are genuine novelties to people who live in other places than the coal regions. A one armed man in a neighboring town makes a good living in the manufacture of coal novelties, and a Lehigh Valley engineer turns out some nice ornaments of anthracite with the lathe. The articles bring high prices, but they are brittle and break easily.—Cor. New York Sun.

A Healthy Woman

Never has the blues.

Nor that "don't-care" or want-to-be-left-alone" feeling.

She is always happy.

No painful female complaints crush out her life. No ovarian troubles, inflammation or ulceration, no spinal weakness, no fainting, no bloating.

She is never melancholy, irritable, excitable, nervous, dizzy, or troubled with sleeplessness and fainting spells.

Have you any of the symptoms named? Beware of the beginning of evil.

Lydia E. Pinkham's Vegetable Compound is the sure cure of the cause. It may be the uterus or womb; whatever the cause is the Vegetable Compound expels the disease and stops pain.

All druggists sell it. Address in confidence, Lydia E. Pinkham Med. Co., Lynn, Mass. *Lydia E. Pinkham's Liver Pills, 25 cents.*

THESE ARE ODD FACTS.

Minnomers and Paradoxes in Relation to Birds and Beasts.

Perhaps no birds spend more of their lives on the wing than parrots and pigeons, the latter being also among the most graceful and rapid of the inhabitants of the air. In New Zealand a species of parrot is found that, finding its food entirely on the ground, has lost its power of flight. It differs from the rest of the family only in this particular and in being almost voiceless.

Among the recent breeds of pigeons is the parlor tumbler, which has not only lost the power of flight, but has very nearly lost that of walking as well. Its queer motions when it attempts to walk have given it its name, the tumbler.

"As thick as the hair on a dog's back," expresses nothing in Mexico, for the Mexican dog is utterly devoid of hair on the back or anywhere else. The hot climate having rendered it superfluous, Mother Nature kindly divested him of it. Not does "the little busy bee improve each shining hour" in that country. On the contrary, it soon learns that, as there is no winter there, there is no necessity for laying in a store of honey, and degenerates into a thoroughbred loafer.

"As big as a whale" might be rather small, as there is a species of the cetacean genus hardly three feet long.

"As cunning as a fox" would have sounded idiotic to the discoverers of Kamtschatka. They found foxes in large numbers, but so stupid, because they had never before seen an enemy, that they could be killed with clubs.

The "birds of a feather" that "flock together" do not belong to the penguin family, as they are entirely destitute of feathers, having for a covering a skin of stiff down. Another penguin peculiarity is that it swims not on but under the water, never keeping more than its head out, and, when fishing, coming to the surface at such brief and rare intervals that an ordinary observer would almost certainly mistake it for a fish.

Ducks swim the world over, but geese do not. In South America a domestic species is found that cannot excel an ordinary hen in aquatic accomplishments. It has lived so long in a country where water is found only in wells that it has lost its aquatic tastes and abilities entirely.

"As awkward as a crab" does not apply to some of the South Sea Islands, for a crab is found there that not only runs as fast as an average man, but climbs trees with the ease of a school-boy.

Wholesale Produce Market.

Corrected semi weekly by the Grocers' Association

WEDNESDAY, June 14.

STATE LAW REGARDING WEIGHTS AND MEASURES

A bushel of Liverpool salt shall weigh 60 pounds and a bushel of Turks Island salt shall weigh 70 pounds.

The standard weight of a bushels of potatoes, in good order and fit for shipping is 60 pounds.

The standard weight of a bushels of beans in good order and fit for shipping is 62 pounds. Of wheat, beets, corn (ears taken indoors and husked), 56 pounds; of corn, 56 pounds of onions, 52 pounds; of carrots, English turnips, rye, and Indian meal, 56 pounds; of barley and buckwheat, 48 pounds; of oats, 32 pounds, or even measure as by agreement.

Country Produce.

BEANS—	
Improved Yellow Eye, ⅌ bush	3.15@3.25
Pea, hand picked, ⅌ bush	2.70@2.75
BUTTER—	
Choice new roll, ⅌ lb	17@18c
Fair to good	15@16c
CHEESE—	
Box Factory, ⅌ lb (new)	12@13c
Best Dairy, ⅌ lb (new)	12@13c
DRIED APPLES—	
Choice strung, ⅌ lb	5@6c
Choice sliced	8@10c
EGG—	
Fresh laid, ⅌ doz	10c
HAY—	
Best loose, new, ⅌ ton	16.00
PEAS—	
Improved, ⅌ bush	2.25
Best Canada, whole	1.15@1.20
POTATOES—	
Old, ⅌ bush	75@80c
POEK—	
Round hog, ⅌ lb	8c
POULTRY—	
Chickens, Spring, ⅌ lb	18@20c
Fowls	16@20c
ONIONS—	
⅌ Barrel	5.00
Bermuda ⅌ crate	3.2

Retail Prices Current.

SALT—	
Bangor, ground, in boxes, ⅌ box	30c
English butter salt, in 14lb bags, ⅌ bag	25c
10 56lb bags	75c
Liverpool, ⅌ bush	30c
Turks Island	30c
HERRING—	
English, scaled, in boxes, ⅌ box	25c
RAISINS—	
Loose Muscatels, ⅌ lb	9@12c
London layers	25@30c
Sultans	15@18c
CURRANTS—	
English, ⅌ lb	10@15c
KEROSENE OIL—	
150 test, ⅌ gallon	10@12c
120 test	15c
VINEGAR—	
Pure cider, ⅌ gallon	25@30c
Pure W. W	30c
FLOUR—	
Best Spring Hansll, ⅌ barrel	6.00@5.50
Best St. Louis	5.00@5.25
Good family	4.75@5.00
CORN—	
Full weight	60c
CORN MEAL—	
50 lbs. to bushel	90c
COTTON SEED MEAL—	
In sacks of 100 lbs	1.65
OATS	48c
Country	45c
SHORTS—	
St. Louis bran, in sacks	1.05
Milwaukee, ⅌ hundred	1.00
MIDDLINGS—	
Fine, ⅌ hundred	1.20
Coarse	1.30

Breadstuffs, Grain, etc.

OATMEAL—	
Best Scotch, ⅌ lb	5c
Best Irish	5c
Best Canada	4c
RYE MEAL—⅌ lb	4c
GRAHAM FLOUR	5c
BUCKWHEAT FLOUR	5c
SUGAR	
Granulated, ⅌ lb	6½
Extra	6c
PORK—	
Country clear, ⅌ lb	13@14c
Western	13@14c
LARD—	
Bulk, from tierces, ⅌ lb	16c
Home in pails	15@16c

USE LEON'S SARSAPARILLA.
THE KIND THAT NEVER FAILS.

CHILDREN CRY FOR PITCHER'S CASTORIA

To cure nervousness your nerves must be fed by pure blood. Hood's Sarsaparilla makes pure blood. Take it now.

USE LEON'S SARSAPARILLA,
"THE KIND THAT NEVER FAILS."

CHILDREN CRY FOR PITCHER'S CASTORIA

USE LEON'S SARSAPARILLA,
"THE KIND THAT NEVER FAILS."

WONDER OF THE 19TH CENTURY.

Fogg's "G—M" Horse Remedy and Blood Purifier.

I was troubled with catarrh for seven years previous to commencing the use of Ely's Cream Balm. It has done for me what other so-called cures have failed to do—cured me. The effect of the Balm seemed magical.—Clarence L. Huff, Biddeford, Me.

After trying many remedies for catarrh during the past twelve years, I tried Ely's Cream Balm with complete success. It is over one year since I stopped using it and have had no return of catarrh. I recommend it to all my friends.—Milton T. Palm, Reading, Pa.

jun5 MWF&w2w

USE SKODA'S DISCOVERY.
The Great Blood and Nerve Remedy.

USE SKODA'S DISCOVERY.
The Great Blood and Nerve Remedy.

If you are troubled with Rheumatism, try the G. M. LINIMENT. It will cure.

jun13 MWF

SHORTHAND AND TYPEWRITING.

Thoroughly taught. Day and evening sessions at Room No. 13 Exchange Block, over Veazie Bank.
A. E. MARGESON.

THE BANGOR [illegible]

[illegible]

Office 21 Main Street.

HOURS 8 to 12 A. M., 2 to 6, 7.30 to 9 P. M.

THIS TREATMENT IS A SURE CURE FOR

[illegible]

No injurious results from the treatment, which will be strictly confidential if desired.

The cure has been thoroughly examined and received unqualified approval of prominent physicians, professional and business men in the city of New York. Especially has it received the endorsement of Rev. A. F. Schauffler, D. D., and the late Col. Elliott F. Shepard, of the Mail and Express.

It has met with brilliant success throughout the West, also in many portions of the East, including Maine, especially in Rockland, where it has the unqualified endorsement of the best citizens.

An Institute will be opened shortly, of which due notice will be given.

All communications held as confidential.

EXPENSE OF TREATMENT:

Liquor Habit,	$75.00
Tobacco Habit,	25.00
Opium Habit,	100.00

DIRECTORS:

W. F. SHEPARD, M. D. C. L. McCURDY, M. D.

jan20 tf MWF

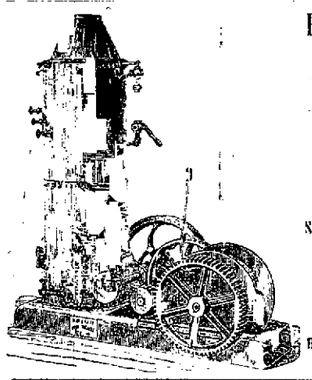

PENOBSCOT MACHINE CO.,

[illegible]

Manufacturers Of and Dealers In

Stationary Portable and Marine Engines and Boilers, Steam Pumps, Heaters, Piping and Fittings, Engineers' Supplies, Etc., Etc., Etc.

Correspondence Solicited.

BROAD STREET, - BANGOR, MAINE

mch27

[illegible]

we have had since moving into our spacious store has caused us to add very largely to our already big stock. We are now selling, and they will go quickly,

200 Child's all-wool, Sawyer Suits, sizes 4 to 15, at $3.50.

Extra pants of same, $1.00 each.

These are rare bargains. Call early to avoid the crowd.

Bangor Clothing Store,

MEYER M. LEVY,

New Nichols Block, - 127 Exchange St.

jun3

[illegible] Shoes.

We sell them, and they are the best goods for the money sold anywhere. Every pair pleases.

G. A. Hutchins Company.

jun6

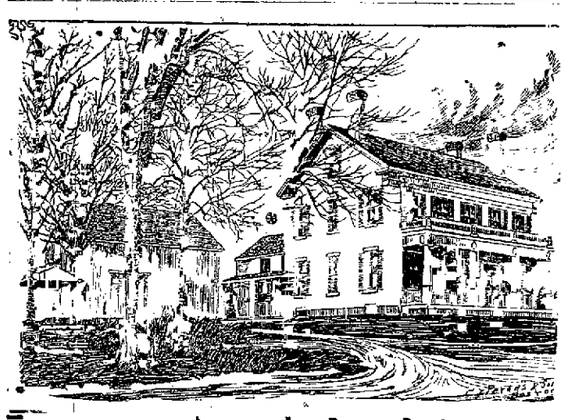

[illegible] Stoves and Ranges,

200 ESSEX STREET, BANGOR, MAINE,

FOR THE CURE OF THE

Liquor, Tobacco, Opium and Morphine Habits.

Home Comforts and Scientific Treatment Provided at Reasonable Rates. Cure Guaranteed or no pay.

OFFICERS OF THE COMPANY:

REV. ELMER F. PEMBER, President; W. H. ROLLINS, EUGENE M. HERSEY, Vice Presidents; W. P. W. VEAZIE, Secretary; JAMES H. HAYNES, Treasurer; DR. F. A. RICKFORD, Resident Physician.

For full particulars address W. P. W. VEAZIE, Secretary.
All correspondence strictly confidential.

apr12 d&w 6m

If you want the best light yet known, for either Reading or Office work examine the Lamps on exhibition, for a few evenings only, at

CURTIS & TUPPER'S

Drug Store, Kenduskeag Bridge.

mar14

Fine Large Olives in Bulk,

Just Received and Selling Low at

C. A. AVERILL'S, Granite Block, E. M. Square.

jun14

A Nice Line of Flowers

Just received from New York, Selling Cheap. A nice assortment of Trimmed Hats and Bonnets constantly on hand.

MISS S. J. COOMBS, - 10 Main St.

jun5

Just Received and Selling at Lowest Prices,

GENTLEMEN'S [illegible]

In all the New Shades.

Very Nice Styles. Call and see.

J. E. CHAPMAN & CO.,

The One Price Clothiers,

may12 KENDUSKEAG BRIDGE

WANTED.

200 Railroad Men.

Wages, $1.50 per day.
Board, $2.00 per week.
Fares advanced to work.
Call on or address

81 Exchange St., Bangor.

my19

[illegible] & [illegible],

Wholesale Hardware,

Bangor, : : Maine.